ROUND-UP

1930

EX-LIBRIS

[redacted]

DECKER.

THE ROUND-UP

1930

THE ROUND-UP

1930

PUBLISHED BY
THE SENIOR CLASS
—ROOSEVELT—
HIGH SCHOOL
EAST CHICAGO
—INDIANA—

DECKER.

FOREWORD

In the age of chivalry, the knights of King Arthur's round table journeyed far into foreign lands, enduring hardships as they searched for Merlin's challenged gleam, Today, students seek the light of knowledge. As a record of the events during the second episode of our search, we, the senior class, present this Round-Up of 1930.

DEDICATION

To Mr. Samuel R. Wells, our principal, who has greatly assisted us in making our school life more intriguing; who, through his association, his splendid cooperation and unfaltering service during our high school years, has aided us in our search for the light of knowledge; do we, the senior class, gratefully dedicate this Round-Up of 1930.

STAFF

William Briska ..... *Editor-inChief*
George Lortz ..... *Business Manager*
William Lehmann ..... *Circulation Manager*
Wilson Ross ..... *Circulation Manager*
Thora Jane Decker ..... *Art Editor*
Alice Clump ..... *Literary Editor*
Bert Hindmarch ..... *Sport Editor*
Virginia Fisher ..... *Humor Editor*
Molly G. Bush ..... *Typing Editor*
Amy Satterblom ..... *Snapshot Editor*

Advisors

Miss Reifel *Mr. Murphy*

Mr. Poage

CONTENTS

Scenes

The School
- *Administration*
- *Classes*

School Life
- *Organizations*
- *Athletics*
- *Features*

Humor and Advertising

"Not of the sunlight,

Not of the moonlight,

Not of the starlight!

O young Mariner,

Down to the haven,

Call your companions,

Launch your vessel

And crowd your canvas,

And, ere it vanishes

Over the margin,

After it, follow it,

Follow the Gleam."

Tennyson.

THE SCHOOL

Standing firm with a beckoning light
Lit from the sacred fire
Illuminating the darkness of the night
A throng of youth to inspire.

DAVIS

ADMINISTRATION

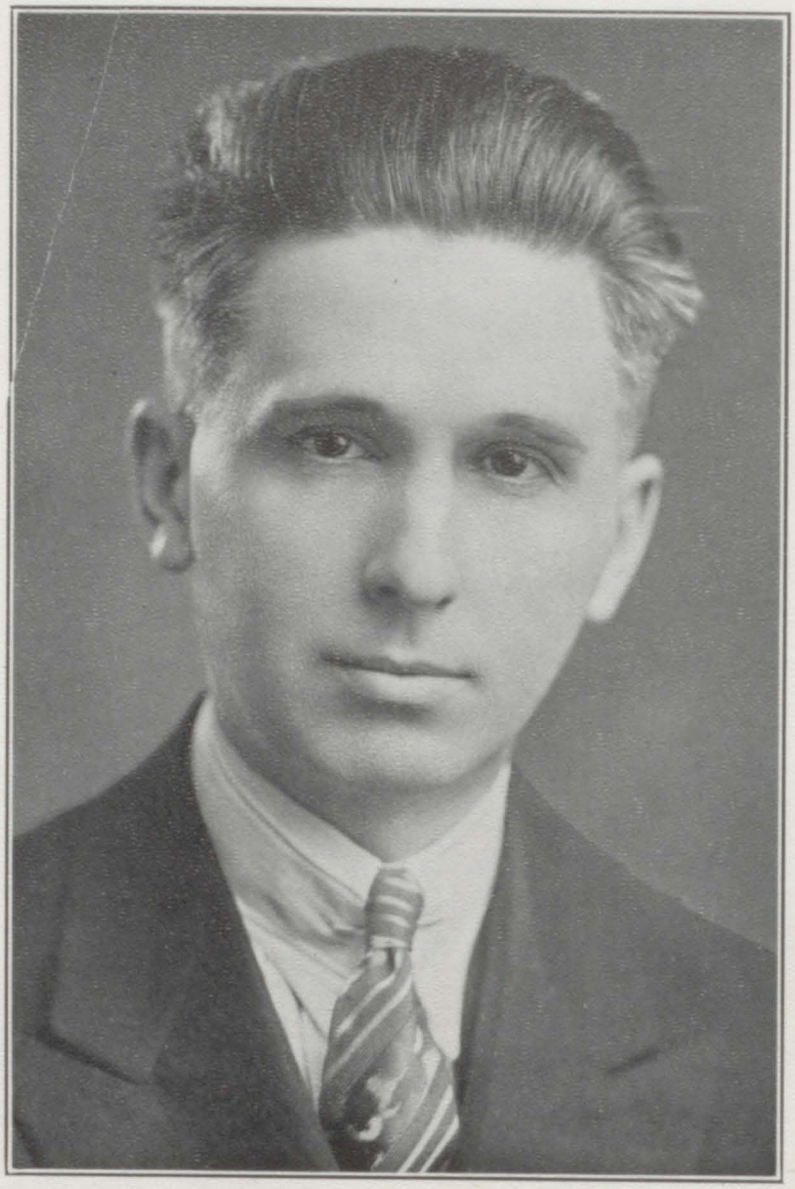

MR. S. R. WELLS, Principal.

HIGH LIGHTS OF THE YEAR 1929-1930

This year, students of Roosevelt High School, in their search for new gleams of knowledge had varied incentives to stimulate their aspirations. As this year rolled around, it brought with it many changes and improvements. A bigger and better Roosevelt, hardly recognisable to any one who formerly associated the name with a good but rather small Junior High School, came into existence. Not only did Roosevelt become an accredited High School but it expanded in size, increasing its enrollment to a maximum of 1036 pupils.

On Sunday, November 17, 1929, Roosevelt High School held an "Open House" to the parents and friends in honor of the dedication of the new addition. Through the courtesy of the East Chicago Parks, the building was attractively decorated with various plants and flowers. The Board of Education, Mrs. McQuaid, Mr. Carlson, Mr. McKenzie, the Superintendent of schools, Mr. Rossman, the Principal, Mr. Wells, and Faculty received the public. Members of the student body served as ushers for the guests who inspected the building.

The new wing, constructed at a cost of $175.000, and modern in design throughout, was added on the northwest end of the original building which was built 1924-25.

The ground floor is devoted to shop activities enabling students to gain initial vocational experience in a variety of subjects. Among its many facilities are rooms for home mechanics, cabinet making, auto mechanics, mechanical drawing, printing, and machine shop practice. The equipment in all these departments is new and labor saving. Careful planning is revealed in the complete cabinet work. A unique feature of this floor is a foot operated wash fountain for shop students.

The middle floor contains four classrooms, some with table and chairs, some with unit movable desks for academic work; a spacious sewing room equipped with a built-in ironing board, an adjoining fitting room and garment cabinets; a sound-proof instrumental music suite containing a well designed instrument storage room; and a staff room for all school publications.

A chemistry labratory utilizing the Lincoln type combination recitation and work bench; two English classrooms; a study hall; an art room; a small room for an ungraded group and a science room comprise the top floor.

This addition made possible the introduction of many new vocational courses, esspecially in machine shop woodwork, printing and drafting. It also brought a modern environment for students taking courses in chemistry, art and domestic science.

The enlarged enrollment, and additional new courses made it necessary to increase the faculty. The new members were Mr. Ferguson, vocational work; Mr. Maury, machine shop; Mr. Rohn, auto mechanics; Mr. Brown, printing; Miss Cavis, art; Miss M. L. Clark, music; Mr. Preston, string instruments; Miss West, science; Mr. Kuhr, social science; Mr. Tullis, English; Miss Daragh, and Miss Shurman, mathematics. Miss Shurman filled the vacancy made by Miss Shields, who left at the semester to finish her course at the Indiana State Teachers' College, Terre Haute. Mr. John Rossman became the new superintendent of schools.

The outstanding achievement in this year's academic record was the admittance of Roosevelt High School to the North Central Association of Colleges and Secondary Schools. This recognition, which makes Roosevelt a fully accredited high school, allows to the graduates of Roosevelt preferred standing in admission to universities and colleges belonging to this association and gives the high school the right to apply for membership in the National Honor Society. It is a pleasure to quote Mr. Wells in regard to this: "I am very happy to announce this honor which reflects the splendid school organizations made possible by the generous support and careful supervision of the Board of Education and the executive staff, and by the highly commendable spirit of our community."

Another improvement on the school property was the construction of an athletic field, on the west side of the school. The quarter mile track, which has a field in the center that can be used for football, has a 220 yard straight-away, making it one of the best tracks in Northern Indiana.

In this eventful years of 1930, with its changing environment, the gleams of knowledge diverged, expanded, and grew more intense.

ADMINISTRATIVE OFFICERS

EDWIN J. CARLSON
President of the
Board of Education

MRS. B. E. McQUAID
Treasurer of the
Board of Education

EARL H. McKENZIE
Secretary of the
Board of Education

MR. JOHN G. ROSSMAN
Superintendent of Schools

MISS AILEEN OWEN
Dean of Girls

MR. F. HAYNES
Dean of Boys

ROOSEVELT HIGH SCHOOL FACULTY

S. R. Wells ..... Principal

Wilma Kennedy ..... Clerk

English

Nancy Dunn
Isabelle Swatts
Agnes Hawkins
Charles D. Tullis
Ruth Larson
Maurine Murphy

Mathematics

George Murphy
Mrs. Emma Henry
Daisy Shields**
Mary Shurman
Margaret Darragh
Edith Clifton*
Kathryn Flynn

Music

Robert J. White
Luther Boroughs
H. M. Preston
Mary Lois Clark

Natural Science

Harry Apostle
Winifred West
Lillian Cohen

Foreign Language

Mrs. Lenora Clark
Grendaline Marshall

Home Economics

Alice Williams
Anne Brazzill

Social Science

George Anderson
Aileen Owen
Fred Haynes
Jane Reifel
Annetta Specter
Frank Kuhr

Industrial

Charles Miller
Walter Bunker
Clarence A. Maury
E. Stanley Brown
Homer Rohm
Frank K. Ferguson

Physical

Cecil Austin
Frances Overpeck
Benham Williams
Evalyn Giffin

Commercial

Esther Carlos
Martha Blumenthal
Wayne Dennis

Art

William Poage
Laura Cavis

Health

Mrs. Alice McMahon

*Deceased.

**On leave of absence, second semester.

We lovingly dedicate this page to the memory of

MISS EDITH CLIFTON

CLASSES

OUR SPONSORS

Mrs. Clark has been the sponsor of this year's group of graduating girls since we were Sophomores. She has been during these years an excellent advisor who has helped us over many rough and difficult places. In her quiet way, Mrs. Clark achieved a great deal through her daily contact with the girls. She befriended us at all times, and never lacked the understanding sympathy which means so much. This companionship between teacher and student is not only for the present but it is one that will last, in spirit, in future years.

Mr. Murphy, sponsor of the boys' section of the Senior Class, first came into the realm of our school life in our Freshman year, and has been our advisor ever since. Under his tutelage we learned the valuable lessons of logical reasoning and self-reliance. This year, Mr. Murphy became the financial advisor of the Round-Up. His advice to the Business Manager and the staff proved very worthwhile and aided them in solving many difficult problems.

When in September of the year 1926, we, as Freshmen, inexperienced and timid, stood outside the portals of Roosevelt High School, Mrs. Clark and Mr. Murphy were the ones who became the guides who assisted us in our search for the gleams of knowledge. In our Senior year, they facilitated many of our problems and helped us in the selection and performance of the momentous duties that befall Seniors. We, the Senior class of 1930, sincerely thank these sponsors who were our guardians of the light.

SENIORS
B.CLARK

William Bjarnar Lehmann

President, Forum 3, 4; Football 1, 2, 3, 4; Student Affairs 4; Basketball 2; Track 1, 2, 3; Pres. Junior Class; Pres. Senior Class; Rough Writers Staff 3, 4; Pep Club 3, 4; Circulation Mgr.; Round Up Staff; Tennis 1, 2, 3; French Club 1; Student Council 4; Scholarship Letter 4.

Anne C. Kowalski

Vice-President, Tennis Club 1, 2; Pres., Varsity Basketball 1, 2; Capt. 3, 4; Capt. Interclass Baseball 1, 2; Varsity Baseball 3; Tennis Team 2, 3, 4; Track 1, 3; R. O. A. 2; Vice Pres. 3; Pres. Treble Cleff 1, 2, 3; Student Council 1, 3; Vice Pres. Operetta 2, 3; Pep Club; Masqueraders 4; Vice Pres. Scholarship Letter 3; Roosevelt Athletic Com. 2, 3, 4; Ye Younge Orators 2.

Margaret H. Ronn

Secretary-Treasurer of Senior Class; Secretary-Treasurer of Junior Class; A. G. S. A. 1; Interclass Basketball 2; Student Council 3; Science Club 4; Scholarship Letters 2, 3, 4; Ye Younge Orators 2; Round Up Camera Staff 4; Rough Writer Staff 4.

Charles Robert Bainbridge

Band 1, 2; Basketball 1, 2, 3; Senior Hi-Y 4; Optimum Omnium Pep Club 3, 4; Sight Seeing 1; Mentors 3; Industrial Club 1.

Jean Barr

Edita 1, 2, 3, 4; Pres. 1; Tennis Club 1, 2; A. G. S. A. 1; Science Club 4; R. O. A. 3, 4, Sporthead; Glee Club 1, 2, 3, 4, Lib. 3, Ass't. Lib. 4; Mixed Chorus 4; Girls' Band 1, 2, 3, 4, Student Director; Student Council 3; Student Affairs Committee; Contest Band 4; Orchestra 4; Basketball 2, 3, 4; Operetta 2, 3; Scholarship Letter 2, 3; Health Contest 2, 3, 4, 2nd place 3; Interclass Basketball 1; Speedball 1; Baseball 1; Hockey 1.

Kenneth Richard Bates

Football 2, 3, 4; Basketball 1, 2, 3; Track 2, 4; Operetta 1, 2, 3; Science Club 2, 3, 4; Orchestra 1, 2; Band 1, 2, 3, 4; Manager; Glee Club 1, 3, 4; Mixed Chorus 4; Oratorical Contest 2, 3, 4.

Gilbert James Bickell

Band 1, 2, 3, 4, Corporal 2, 3, 4; Orchestra 1, 2, 3, 4; Science Club 1; Optimum Omnium 1.

Kathryn L. Blazevich

Transferred from Catholic Central '28; Science Club 2, 3, Officer 4; Glee Club 4; Mixed Chorus 4; Ass't Editor of Rough Writer 4; Edita 2; Shop Club 2, 3; Masqueraders 2; Red Cross Representative 4; Class Club Officer 2; Pep Club 4; Class Officer 2; A. G. S. A. 4; Operetta 4; Business Staff of Rough Writer 4.

William Hilliar Briska, Jr.

Round-Up Editor-in-Chief; Rough Writer 1, 2, 3; Sport Editor; Bus. Mgr. Delegate to I. H. S. P. A. at Franklin '28, '29; V. Pres. of Junior Class; Optimum Omnium Pres. 1; Senior play; Oratorical 2, 4; Student Council 1, 2, 3, 4, V. Pres. 2, Pres. 3; Forum Literary Society 2, 3, 4; V. Pres. 2; Pres. 3; Treas. 4; Science Club 2, 3, 4, V. Pres. 3, Pres. 4; Masqueraders 3; Debating Club 1, Tennis Team 3, 4; Football Mgr. 4; Scholarship Letter.

Alex Henry Bubac

Track Varsity 1, 2, 3; Football Varsity 1, 2, 3, 4; Pep Club 2, 3, 4 Secretary Treasurer; Interclass Basketball 1, 2, 3, 4; Senior Hi-Y 4; Industrial 1; French Club 1.

Molly Gertrude Bush

Science Club 3, 4; Edita Club 3, 4; Tennis Club 1; French Club 1, 2; Operetta 2; Typing Team 3, 4; Scholarship Letter 1, 2, 3, 4; 1930 Round Up Staff, Typist.

Norma Capazzani

Transferred from Lincoln Community High School 1927. Orchestra 1, 3; Commercial Club 1; R. O. A. 2, 3; Pep Club 2, 3; Masqueraders 3, 4.

Vincent Joseph Chukur

Senior Hi-Y 4; Interclass Basketball 1, 2; Forum 3, 4; Mentors 2; Sightseeing 1; Pep Club 3, 4; Industrial Club 1.

Bertha Clark

Tennis Club 1, 2; A. G. S. A. 1, 2, 3; Interclass Basketball 2; Speedball 2; Science Club 2, 3, 4; Tennis Team 2, 3, 4; Novice Typing Team 3; Phi Alpha Tau 3; Pep Club 3, 4; Masqueraders 4; Edita Club 4; Interclass Baseball 2; Scholarship Letter 4; R. O. A. 3, 4.

Alice Mary Clump

Glee Club 1; Student Council 1, 2; Mentors 2; Tennis Club 1, 2; Masqueraders 4; Edita 1, 2, 3, Vice Pres. and Parliamentarian; Science Club 4; Rough Writer Staff 1, 3; Varsity Basketball Mgr. 3; A. G. S. A. 2; Round-Up Staff 4; Declamatory Contest 2, 3; Senior Play; Scholarship Letter.

Hazel Zoe Curtis

Treble Clef Club 1, 2, 3, Mgr. 3; Edita 1, 2, 3, Secretary 3; R. O. A. 2, 3, 4; Dancing Sporthead 3; Tennis Club 1, 2; Track Team 2, 3; Varsity Basketball 2, 3; Inter Class Basketball 1, 2; Speedball 1, 2; Baseball 1, 2; Hockey 1, 2; Operetta 2, 3; Girl's Band 1, 2, 3, Corporal 4; Mixed Chorus 3; Ye Younge Orators 2; Student Council 4; Scholarship Letter 4.

Evelyn Marjorie Davis

Tennis Club Pres. 1, 2; Masqueraders 4; Pep Club 4; Edita 1, 2, 3, 4; Sec'y 1; Science Club 3, 4; Student Council 2; Rough Writer 1, 2, 3, Editor 4; R. O. A. Volleyball Sporthead 3, 4; Glee Club 1, 2, 3 Librarian 4; Mixed Chorus 3, 4; Basketball 2, 3, 4; Interclass Speedball 1, 2; Hockey 1, 2; Baseball 1; Track 1, 2; Operetta 2, 3; Optimum Omnium. Vice Pres. 1; Scholarship Letter 2, 3, 4; Senior Prom Committee; Delegate to I. H. S. P. A. at Franklin 3; Declamatory 2.

Thora Jane Decker

Art Club A. G. S. A. Treas. 1, 2, 3, Pres. 4; Edita Club 3; French Club 1; Girls' Band 1, 2, 3, 4; Health Contest 3; Round Up Staff 4; Rough Writer Staff 3; Science Club 4; Scholarship Letters 2, 2½, 3, 3½, 4; Band Corporal 2, 3, 4; Glee Club 2; Ye Younge Orators 2; Senior Prom Committee.

Alan Doescher

Printing Club 1; Magician Club 2; Senior Hi-Y 3, 4.

Robert Dooley

Good Manners Club 2; Orchestra 2, 3; Senior Hi-Y 3, 4.

Hyman Feldman

Sight Seeing Club 1; Mentors 2; Pep Club 3, 4; Senior Hi-Y 4; Printing Club 4; Rough Writer Staff 4; Industrial Club 1.

Helene Marion Ferris

Tennis Club 1, 2; Health Club 1; A. G. S. A. 1, 2, 3; Interclass Basketball 2; Speedball 2; Baseball 2; Scholarship Letter 2, 3, 4; R. O. A. 3, 4; Sporthead 4; Science Club 2, 3, 4; Tennis Team 2, 3, 4; Novice Typing Team 3; Phi Alpha Tau 3; Pep Club 3, 4; Masqueraders 4; Secretary Student Council 4; Senior Play; Edita Club 4.

Virginia Helen Fisher

Transferred from U. City High School, Universiity City, Missouri 4th year. Edita 4; Pep Club 4; Le Cercle Francais 3; Glee Club 1, 2, 3; Student Opera 2, 3; Student Council 2; Basketball 1; A. G. S. A. 1; Interclass Baseball 1; Speedball 1; Hockey 1, 2, 3; Soccer 2, 3; Latin Contest 1; Scholarship Letter 4; Round Up Staff 4.

John Lewis Foster

Transferred from C. Central '27. Geology Club 1; Aeroplane Club Vice Pres. 4; Conservation Club 3; Masqueraders 4; Ye Younge Orators 3; Track 2; Wrestling 3.

Ruth Lucille Friedman

French Club 1; Science Club 3, 4; Vice Pres. 3; Edita 2, 3, 4, President 4; Declamatory Contest 3, 4; City Contest 3, 4, won in 4th year; County Contest 4; Senior Play; Glee Club 1, 2, 3; Student Council 4; Scholarship Letter 4; Student Affairs Committee; Senior Prom Committee.

Raymond A. Gauthier

Transferred from Central '27. Football 2, 3, 4; Baseball 3; Track 3, 4; Interclass Basketball 2, 3; French Club 4; Pep Club 3, 4; Mentors 3; Rough Writer Staff 3; Wrestling 3; Vice Pres. of Junior Class 3; King, 1929.

Mamie Ruth Givel

Senior Play; French Club 1; Tennis Club 1; Girls' Glee Club 1, 2, 4; Mixed Chorus 4; Science Club 2, 3, 4; Edita 2, 3, 4; Declamatory 2, 3; Operetta 4; Scholarship Letter 4.

Devitt L. Gordon

Forum 2, 3, 4; Science Club 2; Basketball 2nd Team 3; Baseball 2, 3.

Margaret Griffith

Girl's Band-Corporal-Manager 2, 3, 4; Concert Orchestra 2, 3, 4; Concert Band Corporal 3, 4; Glee Club 2, 3, 4; Operetta 2, 3; Edita Club 3; Science Club 3; Junior Red Cross 3; Optimum Omnium 1; Mixed Chorus 4.

Bert Alvin Hindmarch

Senior Hi-Y 4; French Club 4; Pep Club; Masqueraders 4; Band 1, 2, 3, 4; Orchestra 1, 2, 3, 4; Scholarship Letter; Round Up Staff; Band Corporal 3, 4.

Margaret Vivian Hinebaugh

A. G. S. A. 1; Tennis Team 1, 2, 3; Tennis Club Treasurer 1; Edita Club 1, 2, 3, 4; Science Club 3, 4; Rough Writer Staff 2, 3; Basketball 1, 2, 3, 4; Masqueraders 2; R. O. A. Golf Sporthead 3; Ice-Skating Sporthead 4; Glee Club 1, 2, 3, 4; Mixed Chorus 4; Operetta 2, 3; Band Corporal 1, 2, 3, 4; Orchestra 3, 4; Student Council 3; Interclass Basketball 1; Baseball 1; Speedball 1; Hockey 1; Contest Band 3, 4; Scholarship Letter 2.

Andrew Hizsnyik

Track 2, 3, 4; Wrestling 2; Football 1, 2, 4; Basketball 3 Mgr.; Interclass Basketball 2, 3; Senior Hi-Y; Scholarship Letters 2; Student Council; Rough Writer Staff; Optimum Omnium.

Stephen J. Holka

Senior Hi-Y Treasurer 4; Ye Younge Orators 3.

Thomas G. Hupke

Football 3, 4; Baseball 2, 3; Track 3, 4; Wrestling 3, 4, 3rd Place National; Senior Play 4; French Club 3.

David K. Irish

Band 1, 2, 3, 4; Band Corporal 4; Glee Club 1, 2, 4, Pres. 4; Printing Club 4; Pres. Football 3, 4; Senior Play Operetta 2, 4.

Edith Lillian Johnstone

Science Club 1, 4; Student Council 4; Scholarship Letter 4; Round Up Staff 4.

John Koska

Senior Hi-Y 4; Printing Club 4; Industrial Club 1.

Joseph John Kwasny

Senior Hi-Y 4; Industrial Club 1; Rough Writer Staff 4; Mentors 3

George E. Linman

Masqueraders 2, President 3, 4; Forum Literary Society 2; Program manager 3, 4; Sergeant At Arms; French Club 3, 4; Boys' Glee Club 2, 3, 4, Secretary; Mixed Chorus 3, 4; Operetta 2, 3; Senior Play; Pep Club 2, 3, 4, President; Rough Writer Staff 4; Assistant Editor; Oratorical 2; Round Up Staff 4; Assistant Business Manager.

George Lortz

Business Manager Round Up Staff; Optimum Omnium, President; Interclass Basketball 1, 2, 3; Football 2, 3, 4; Operetta 2, 3, 4; Senior Play 4; Oratorical 2; Glee Club 2; President 3, 4; Student Council 2; Mixed Chorus 3, 4; Science Club 4, Pres. 2, 3; Forum 4; President 3, Treasurer 2, Masqueraders 2, 3; Golf 3, 4; Pep Club 3, 4, Pres. 3, Vice Pres. 3; Rough Writer Staff 2, 3; Vice Pres. Sophomore Class; Franklin Delegate 1928; N. I. H. S. P. A. Secretary 3; Yell Leader 3, 4; Scholarship Letter 2, 4.

Gertrude B. Losee

Entered from Rapid City, S. Dakota, in Junior year. Pep Club 3, 4; Pres. 3; Girls' Basketball Manager 4; R. O. A. 4; Science Club 4; Rough Writer Staff 4.

Joseph John Macak

Pep Club 4; French Club 3, 4; Mentors 3; Football 2, 3, 4; Basketball 2, 3, 4; Baseball 1, 2, 3, Captain 4; Interclass Basketball 2, Captain 3; Good Manners Club 1.

Mary Lucille Mason

Glee Club 1, 2, 3, 4; Mixed Chorus 3, 4; Edita Club 3, 4; Girls' Band Corporal 3, Operetta 2, 3; Rough Writer Staff, Typist 4.

Dorothy Ruth McMills

Girls' Band Corporal 2, 3, 4; Concert Orchestra 3, 4; Contest Band 3, 4; Science Club 4; Edita Club 1, 2, 3, 4; Opertta 2, 3; Glee Club 1, 2, 3; Mixed Chorus 2; Tennis Club 2, 3; Interclass Basketball 2; Baseball 2; Speedball 2; A. G. S. A. 2, 3; Scholarship Letter 4; Girls' Shop Club 4.

Ted John Miechurski

Rough Writer Staff 4; Student Affairs 4; Science 4; Senior Hi-Y 4; Interclass Basketball 2.

Margaret Anne Mulligan

Tennis Club Secretary; A. G. S. A. 1, 2, 3; Edita 3, 4; Masqueraders 4; Vice Pres. Science Club, Pres. 4; Pep Club 4; R. O. A. 3, 4, Secretary 4; Sr. Girls' Glee Club 1, Manager 2, 3, Secretary-Treasurer 4; Mixed Chorus 3, 4; Operetta 2, 3; Mentors 2; Senior Play; Freshman Class Secretary; Sophmore Class President; Student Council 2, Secretary 3; Scholarship Letter 2, 3, 4.

Robert Arthur Newton

Football 3, 4; Basketball 2, 3, 4, Captain; Tennis 3, 4; Band 1, 2, 3, 4; French Club 3, 4; President Pep Club 3, 4; Senior Play; Rough Writer Staff 4; Glee Club 1, 2; Orchestra 1, 2; Tennis 3; Band 1, 2, 3, 4; French Club 3.

Andrew Wilson Ross

Round Up Staff Circulation Manager; Hi-Y 4; Optimum Omnium 1; Debating Club 1, 2; Glee Club 1; Band 1, 2; Golf Club 3, 4; Orchestra 1; Pep Club 4.

Virginia Rossman

Bob Rouse

Bob Shelden

Virginia Rossman

Concert Orchestra 4; Science Club 4; Masqueraders 4; R. O. A. 4; Edita 4; Scholarship Letter 4; Emerson F. A. B.; Girls' Concert Band 1, 2, 3; Concert Orchestra 1, 2, 3; Varsity Hockey Team 3; Varsity Swimming Team 2, 3; Interclass Soccer 3; Basketball 2, 3, Captain 3; Baseball 2; Tennis 3, Junior Prom Committee; G. A. A.; Music Memory Team 1; Yelling Yodelers 1, 2, 3; Journalistic Club 3; Spice and Variety 3; Girl Reserves 1, 2, 3.

Robert Fredrick Rouse

Football 1, 2, 3, 4, Captain; Tennis 2, 3, Captain; Basketball 1, 2, 3; Forum 2, 3, 4, Treas. V. Pres., Pres.; Masqueraders 2, 3, V. Pres.; Glee Club 1, 2, 3; Librarian; Operetta 3; Science Club 2, 3, 4, Sec.; Pep Club 3, 4; Student Council 2, 3, V. Pres., Pres.; Optimum Omnium 1.

Peter Rucinski

Pep Club 3, 4; President French Club 2, 3, 4; Sec. Good Manners 1; Rough Writer Staff 4; Letter Club 1; Student Council 1; Sec. 10A; Pres. 11B; Baseball 1, 2, Captain 3; Football 1, 2, Captain 3, 4; Basketball 1, 2, 3, 4; Track 1, 2, 4; Interclass Track; Basketball; Baseball.

Helen Runko

Athletic Club 1, 2; French Club 3, 4; Sec. of Printing Club 4; Girl Reserves 2, 4; Glee Club 1, 2, 3; Geology 1; Pep Club 4; Tennis Club 2; Shop Club 3; Girls' Band 1, 2, 3; Ass't Manager Rough Writer Staff 4; Declamatory Contest 3; Operetta 2.

Adolph Sabik

Boys' Glee Club 3; French Club, Vice Pres. 2, 3, 4; Pep Club 3, 4; Baseball 1, 2, 3, 4; Track 1, 2, 3, 4; Wrestling 2, 3; Football 1, 2, 3, 4; Basketball 1, 2, 3, 4.

Amy Christine Satterblom

Glee Club 1, 2, 3, 4; Mixed Chorus 3, 4; Science Club 2, 3, 4; Phi Alpha Tau 3; Tennis Club 1; Edita 4; Operetta 2, 3; Pep Club 4; Rough Writer Staff; Round Up Camera Staff.

Amy Christine Satterblom

Charles Robert Shelden

Band 1, 2, 3; Glee Club 1, 2; Football 1, 2; Sr. Hi-Y 4; Operetta 3; Optimum Omnium 1; Forum 4; Golf 3; Round Up Staff.

William John Skafish

Senior Hi-Y 4; Mentors 3; Baseball 2, 3; Interclass Basketball 2, 3; Rough Writer Staff 4.

Alfreda J. Sluzewski

Cooking Club 1; Athletic Club 1; Glee Club; Geology 1, 2; Tennis Club 2; Shop Club 2, 3; Mentors 2; French Club 3, 4; Printing Club 4, Student Council 4; Business Manager of Rough Writer 4.

Richard E. Sluzewski

Senior Hi-Y 4; Masqueraders 4.

Edward J. Smolen

Senior H-Y. 4; Rough Writer Staff 4.

James Smulevitz

Concert Band 2, 3; Jr. R. C. 3; Art Club 1, 2, 3, 4; Science Club 2, 3, 4; Emanon Club 3, 4; Pep Club 4; Sr. Boys' Glee Club 4; Mixed Chorus 3; Rough Writer Staff 4.

Joseph Smuleitvz

Concert Orchestra 1, 2, 3, 4; Ye Younge Orators 3; Sr. Hi-Y, 4; Jr. Red Cross 3; Masqueraders 4; Pep Club 3, 4; Sr. Boys' Glee Club 4; Mixed Chorus 4; Debating Club 1.

Margaret Tudor

Glee Club 1, 2, 4; Mixed Chorus 4; Science Club 1, 2, 4; A. G. S. A. 4; Operetta 1, 2; Phi Alpha Tau 2; Music Memory 1; Scholarship Letter 2, 4; Round Up 4.

Paul Weinberg

Tennis 2, 3, 4. Captain 4; Rough Writer Staff; Band 1, 2; Optimum Omnium; Mentors 3; Interclass Basketball 1, 2.

Richard Wickstrom

Scholarship Letter 4.

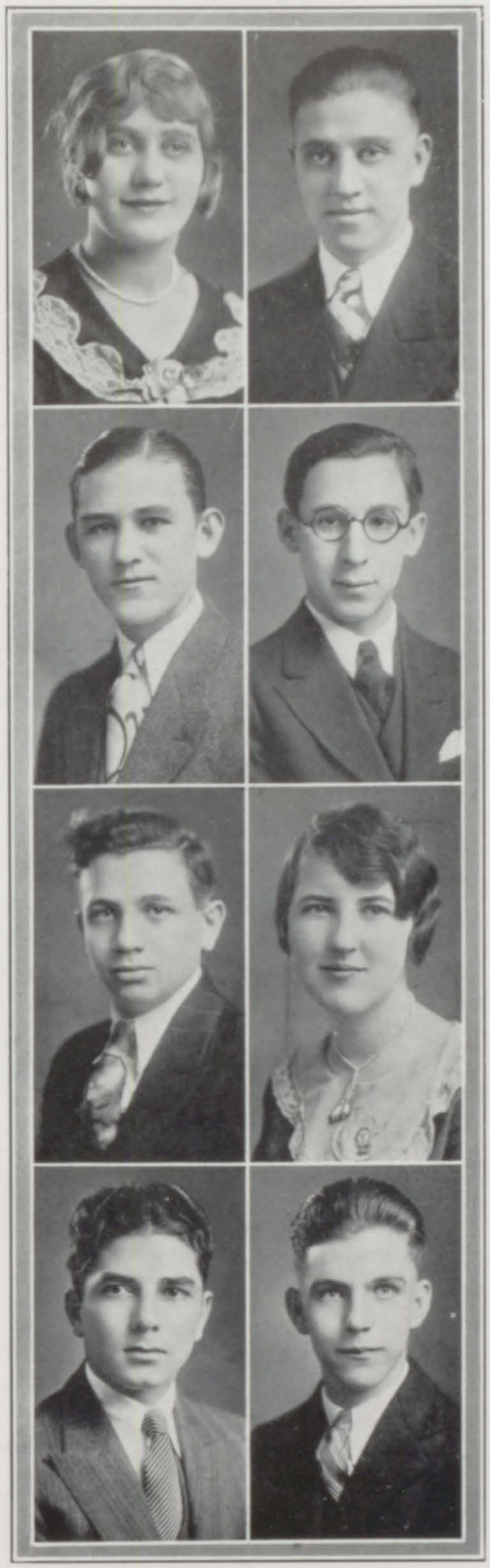

Clara B. Wilson

Enterd from East Saint Louis High School 1928. A. G. S. A. 3, 4; Science Club 4; R. O. A. 3; Student Council 4; Scholarship Letter 3, 4.

Frank Zelencik

Frank M. Zelencik

Football 4; Wrestling 3, 4; Scholarship Letter; French Club 4; Geology Club 1; Interclass Basketball 3.

John Zitko

John Zitko

Football 2, 3, 4; Basketball 1, 2, 3, 4; Track 4; Pep Club 3, 4; Junior Red Cross 4; Optimum Omnium 1; Rough Writer Staff 4.

CLASS HISTORY

It seems only yesterday that we the Senior Class, proudly marched down Forsythe Avenue to the new Roosevelt Junior High School and took our place as little seventh graders, but in reality, it was five years ago.

Since then we have been deeply and thoughtfully engaged in the task of absorbing all possible knowledge.

After the usual activities of Junior high and Freshman days, we finally became Sophomores. We elected our officers, Raymond Cavanaugh, President, George Lortz, Vice-President, and Peter Rucinski, Secretary. Together with the Junior class we gave a Junior-Sophomore Hallowe'en party.

However, when we came back to school in the fall of 1928, we reorganized as the Junior Class, had several parties and enjoyed a very brilliant year. Our officers were: President, William Lehmann; Vice-President, William Briska; Secretary, Margaret Ronn.

The girls, under the guidance of Mrs. Clark, maintained a hundred percent in banking, throughout their Junior and Senior years. This was an outstanding achievement.

Commencement day is approaching. We shall soon leave our high school days behind. We go, after an interesting search for the gleams of knowledge, with deep regret, yet with eagerness to see what the old world has in store for us.

JUNIORS
B. CLARK

Yeaton, Sitwell, Smyers, Wheeler, Biggins, Della Chiesa, Toth, Petersen, Brody.
Bielecky, Ickes, Olson, Gray, Kerr, Yokovich, Jansson, Sterling, Kellam.
Wieland Holtzapple, Trojanowski, Dennison, Martin, Runko, Silagyi, Pilot.

Andy Harvin '31

Pigago, Harvin, Kiernan, Gearman, Carmichael, Sullivan, Makowski.
Blatz, Dooley, Strom, Patrick, Gauthier, Such, Gee, Bielecki.
Cavanaugh, C. Cavanaugh, Hamnik, Kocal, Morris, Sterling, Tompkin, Zandy, Smith, King.
Kristoff, Pickett, Leskosky, Ostroski, Biedinger, Byman, Freiberger, Kwasny, Green, Personett.

SOPHOMORES

Jones, Krupa, Bradford, Jordon, Roe, Marko, Richardson, C. Jones, Trtanj, Repka.
Feld, Boyan, Ryder, Bennett, Angers, Payer, Piech, Kurzydem, Dalton.
Gauder, Santon, Olson, West, Liss, Krakowiak, Marshall, Dan, Sabo, Graczyk

Flack, Surofka, Justine, Rospond, Simon, Meade, Savage, Diehl, Walsh, Deak, Kusek, Buvalo, Liss.

Forkasdi, Piper, Cak, Lowe, Donovan, Lemen, Willard, Gudalis, Rolecki, Kane, Plesniak, Bailey.
Rygiel, Amerman, Gorgely, Kristoff, Wleklinski, Lewin, Layer, Manaugh, Huss, Jenkins, Marshall,

Carlson, Check, Stamp, Fuzy, Faerber, Noble, Carrico, Mosca.
Doria, Matyasoski, Smith, Klotzbucher, Fishman, Lewis, Barr, Ardelean.
Becze, Stiglitz, Foreman, Fegely, Wells, Daum, Lasota, Paluch, Lamb.

Davis, Brown, Laskowski, Bickell, Rottenberg, Sazawa, Kurden, Kmak, Hale, Dziedziak.
Rolback, Bober, Dimichelli, Haburay, Fulka, Haburay, Skafish, Campbell, Cameron, Kovach.
Kiefor, Pitzele, Laciak, Ulm, Major, Rucinski, Back, Longawa, Zipko.
Chrustowski, Brxa, Sarnecki, Niedenthal, Hinkle, Lehmann, Haight, Loehrke, Smith.
Morris, Brenock, Nesbit, Krizmis, Trojanowski, Toannacci, Capizzani, Kristoff, Szczepanski, McKee.

OUR SHINING LIGHTS

HONOR ROLL

1928-1929

SENIORS

JEAN BARR
MOLLY BUSH
ALICE CLUMP
EVELYN DAVIS
THORA DECKER
HELEN FERRIS
RUTH FRIEDMAN
MAMIE GIVEL
ANNE KOWALSKI
MARGARET MULLIGAN
MARGARET RONN
MARGARET TUDOR
CLARA WILSON

JUNIORS

LEONARD BYMAN
HARRY MAKOWSKI
JEAN OLSON
CONSTANCE KELLAM
SYLVIA PETERSEN
JOSEPH TOMKIN
SIDNEY SITWELL

SOPHOMORES

ZEPH CAMPBELL
PAUL HINKLE
KATHERINE MARKO
MARY PIECH
REGINA SABO

FRESHMEN

RUTH BARR

FRESHMEN

Murphy, Brady, Swanson, Grismer, Bures, Decker, Prymula, Woodburn.
Gauthier, Lynch, Plosky, Juchnovich, Wolf, Johnson, Lokanc, Bercaw.
Pastor, Rayhill, Ostrowski, Bush, Horvath, Bickell, Rossa, Zaborski.
Shader, Fahey, Young, Watters, Cavanaugh, Bielecky, Babe, Barr, Freiberger, Adley.

Gilchrist, Vuchinas, Crocher, Balog, Friend, Koziol, Idzik, Riccomini, Bercaw, Miller, Hupka, Zych.

Buckley, Herod, Kocal, Zygmunt, Makarowski, Frederick, Krol, Lopit, Basuz, Omilianowski, Golec, Sitko, Thomson.

Barlog, Shaeffer, Zatlokowicy, Addison, Lacascio, Weinstein, Smith, Czapla, Reppa, Ciesla, Buda, Norris, Guess, Idzik.

Cyganowski, Borowiec, Reppa, O'Boy, Wereb, Szafarz, Glowacki, Mucha, Brxa, Grenert, Velutis, Charnekar.

Zitko, Krasmizek, Gadzala, Arcela, Kwolek, Shulak, Grigas, Wickstrom, Brich.
Nastyn, Lorenz, Paciask, Medley, Comandella, Foor, Phelan, Luczak, Piotrowski.
Hus, Kmiec, Mshar, Gauron, Kaczka, Marszalik, Alb, Marszalik.
Glowacki, Dragus, Zywiec, Lenzo, Kozdros, Dresnek, Piech, Osolinski, Malachowska.

John Smith

Kertis, Suchan, Flagg, Miller, Smith, Nameny, Jagadich, Kocal, Laver, Liss, Lynch.
Rogus, Sinder, Lesniak, Peterson, Horvath, Borycky, Barbar, Chrapla, Bell, Bizik, Skoczewski.
Erger, Radzwill, Morris, Yokovich, Mitchell, Feldman, Ostrowski, Tomkin, Porter, Pupa, Pasztor, Berzinski, Watters, Saturday.
Farmer, Banas, DeMure, Willard, Grandys, Holajter, Sagot, Curtis, Smith, Personett, Navarre, Yeaton.

ROYAL FAMILY

The Roosevelt High School gym had a royal appearance on Friday evening, October 10, 1929, when the royal family was ceremoniously crowned during the greatest Frolic Roosevelt High School has known.

Hartley, Smyers, Gauthier, Henry

This Frolic was given by the Parent Teachers Association and the Faculty in order to raise funds for school activities. In order to increase these funds a King and Queen Contest was initiated.

Each Class elected a boy and girl for this honor. The King and Queen were selected from the high school candidates, while the Prince and Princess, from junior high. Anyone could vote as often as he chose, provided he payed one cent for each vote. During the week of the contest, the school was a scene of many raffles, candy sales and other money-raising ventures. The victorous candidates for King and Queen were the Junior class representatives, Ray Gauthier and Esther Smyers. In the contest for Prince and Princess, Nelson Hartley and Patricia Henry of the seventh grade class were the winners.

POPULARITY AND DEPENDABILITY WINNERS

Along with the annual drive for subscriptions to the Round-Up this year, the circulation staff conducted a contest to determine Roosevelt's most popular and dependable students and to stimulate interest in the Round-Up.

A Senior was assigned to each section to explain the contest and take the subscriptions which were made on the down payment basis. With every subscription one vote was given.

The candidates for the popularity contest were: Junior, Fred Strom, Gwendolyn Holtzapple; Sophomore, Donald Wane, Lorraine Roe; Freshman, Clarence Buckley, Mary Lupean; Eighth Grade, Raphael Ilnich, Norean Morris; Seventh, Cleo Diehl, Mary Ellen Bates.

From their respective classes the following candidates were chosen for the dependability contest; boys, Arthur Feeney, Otto Loehrke, William Peterson, John Wrona, Peter Moozokis; girls, Sidney Sitwell, Catherine Smith, Edna Belle Foor, Lorean Morris, Frances Buckley.

The winners in the popularity contest were: Fred Strom and Lorraine Roe, in the dependability contest, Otto Loehrke and Sidney Sitwell.

Strom, Roe, Loehrke, Sitwell

8TH GRADE

Brown, Podkul, Ulm, Fano, Winestock, Kwivitoski, Richeson, Skalski, Conn, Litz, Rogus, Woznia.

Coy, Skaggs, Ramut, Bartok, Gauder, Bixik, Algozine, Valentine, Wrona, Miksis, Willard, Podrifcak, Vida.

Lamski, Smith, Kovach, Ricciardi, Hodurska, Gearman, Mears, Strickland ,Bates, Vargo, Schultz, Benedict, Dabis, Beddingfield.

Daniels, Galeski, Navlan, Alongi, Basso, Barr, Petretzky, Pitzele, Hamnik, Cohen, Danda, Dixon, Kolodziej.

Chalberg, Wleklinski, Murphy, Kolojay, Gamaleri, Trojanowski, Czerneda, Bandwick, Dankanich, Daniels, Kowalski, Romanak, Sapita.

Hylek, Abbott, Petska, Misner, Haburay, Paswinski, Marshall, Steck, Spero, Ballas, Dubis, Priest, Layer.

Tudor, Johnstone, Richards, Mola, Wereb, Bush, Freiberger, Plucinski, Soderstrom, Novak, Trent, Jacks.

Maryanowski, Laskowski, Goddard, Korak, Trtanj, Tilton, Allen, Kenzie, Stretch, Castle, Morris, Dalton, Morris, Dan.

Douglas, Ryback, Medley, Hadt, Ryback, Pauley, Suranich, Kish, Pickett, Senko, Marek, McCarty, Kula.

Harvin, Gauder, Dennison, Naleway, Borycky, Danda, Olson, Lynch, Bennett, Karlvonsky, Abraham, Mola, Barrick, Szot.

Basso, Petro, Frisbie, Broton, Kovach, Kula, Voyles, Diehl, Suirek, Medley, Taylor, Sabo, Patrick.

Burton, Sefton, Davis, Miller, Czerneda, Petro, Bickell, Hupka, Adamec, Sinder, Wrona, Downacki, Lorenj, Rolback, Wells.

Hulitai, Nevers, Cartwright, Ohlust, Ginay, Passmore, Oswego, Shields, Murin, Kish, Balas, Jagadich, Marcinkowski, Wrona, Palkovich, Stiglitz, West.

Kernosky, Holajter, Harness, Senko, Tataren, Gerak, Lee, Balog, Jurik, Kaminski, Vereb, Radzwil, Kasper.

MORE SHINING LIGHTS

HONOR ROLL, 1929-1930

SENIORS

Kenneth Bates
William Briska
Andrew Hizsnyik
William Lehmann
George Lortz
Peter Rucinski
Richard Wickstrom
Molly Bush
Helen Ferris
Edith Johnstone
Bertha Clark
Hazel Curtis
Evelyn Davis
Thora Decker
Virginia Fisher
Ruth Friedman
Margaret Griffith
Dorothy McMills
Margaret Mulligan
Margaret Ronn
Virgina Rossman
Amy Satterblom
Margaret Tudor
Clara Wilson

JUNIORS

Leonard Byman
Clifford Carmichael
Stanley Kocal
Sidney Sitwell
Alice Cranmer
Emilie Check
Ruth Daum

SOPHOMORES

Cleta Jones
Otto Loehrke
Rose Murphy
Katherine Marko
Lois Bercaw

FRESHMEN

Adolph Chrapla
Patsy DeMure
Joseph Jagadich
Harrel Smith
Jossie Bures
Helen Cavanaugh
Elizabeth Comandella
Jeanette Decker
Edna Bell Foor
Margaret Kramizeh
Evelyn Shader
Ellen Swanson
Olga Wolf
Henry Zaltokowiez
Clarence Buckley

7TH GRADE

Marko, Lane, Welch, Spencer, Babcock, Lesniak, Buckley, Dolinar, Almason, McCrea, Smulevitz, Woznicki, Ruble, McClelland, Freimiller.

Forkasdi, Marianowski, Tote, Matej, Kertis, Moldovan, Johnson, Dorotiak, Czupryna, Wieland, Bush, Bates, Henry, Sloss, Wilson, Ostrowski.

Herod, Janik, Jandowski, Bridge, Johnson, Brenock, Acheson, Dan, Moldovan, Kovach, Carlson, Klotzbucher, Mazar, Varady, MacQuarrie.

Menzyk, MacNab, Woodburn, Ryan, Starak, Kozuch, Saltanovitz, Tulba, Vida, Petersen, Sertzinger, Layer, Price.

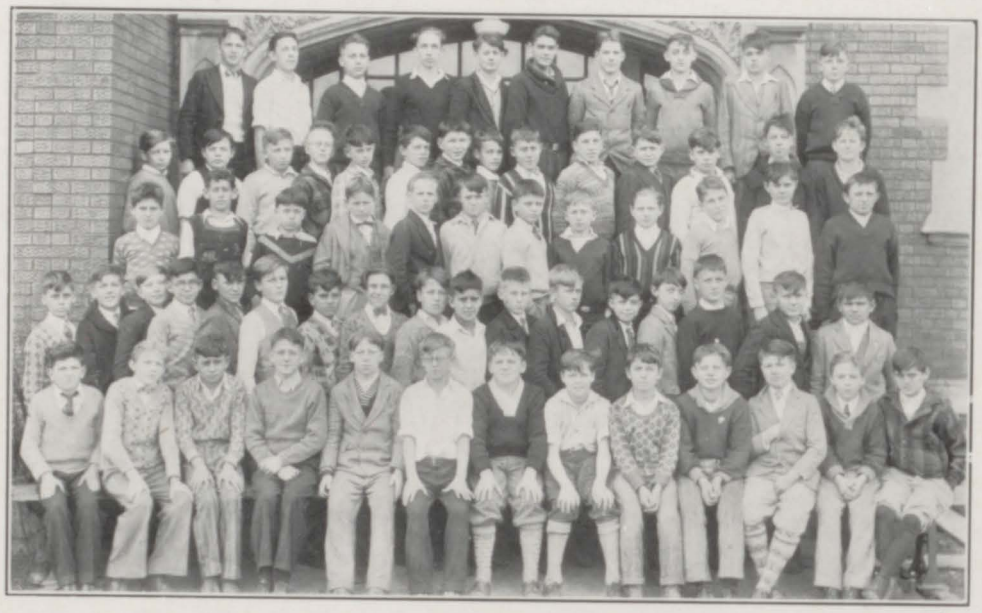

Krupa, Ilynich, Dankanich, Crackett, Mazar, Greer, Pruitt, Kudla, Krizmis, Selberg.

Schwandt, Biggerstaff, Korn, Willett, Moskalich, Sabo, Krall, Hartley, Nelson, Baker, Belzcski, Moozakis, Rogers, Emrick.

Stachura, Algozine, Dorotiak, Tauber, Park, Berdzinski, Saragovetz, Kartz, Ignas, Pilot, Hawkins, Gajda.

Wells, Dan, Mancos, Shlaes, Deem, McMills, Carmichael, Hoffman, Slampyak, Roper, Vuchinas, Shulak, Moskalich, Rolback, Hluska, Stocki, Malarik.

Riccomini, Drozda, Rogus, Bucko, Ryback, Kane, Morris, Sefton, Wrona, Karlovich, Hill, Schwandt, Davis.

Shelbourne, Silagyi, Kaminski, Schwab, Locascio, Girason, Sapyta, Clark, Whitehouse, Puntillo, Szot, Flores, Jaros.

Eastes, Korak, Bonkowski, Lorig, Veg, DeMichelie, Michna, Sapyta, Laver, Skoczewska, Bianchi, Ostrowski, Hora, Mancos, Micheletto.

Slultz, Hendron, Szakach, Hatos, Robinette, Jasaites, Marcus, Mshar, Lamski, Mola, Psychalla, Josas.

Kerr, Manough, Romanak, Jurek, Kish, Ademec, Romanak, Buvala, Kolodoziej, Baker, Barr, Kriss, Jagadich, Feldman.

Kwiatkowski, Brite, Wrona, Jagodits, Juszczak, Jucucis, Mish, Baran, Piech, Tataren.

Prestamer, Arcela, MacCrea, Babcock, Norris, Kowalski, Kralovansky, Veg, Wolf, Gantz, Baum, Benedick, Ohlstrom, McGregor, Bridge.

Braxa, Comandella, Stump, Addison, Gombus, Yokovich, Dover, Lowe, Benedict, Reeder, Sarina, Seifert, Pavlovich, Hora, Kownacki, Matusiak, Geiser.

Shindle, Davis, Nowak, Shulak, Fulka, Kohut, Wolf, Marcinkowski, Rompala, Valentine, Wargo, Abbott, Fendos, Barney, Szura, Norris, Lee

SCHOOL LIFE

Seeking the gleams they came
Eager, vivacious with joyous song
Learning from the glowing flame
With the spirit of youth they journey on.

M. TUDOR

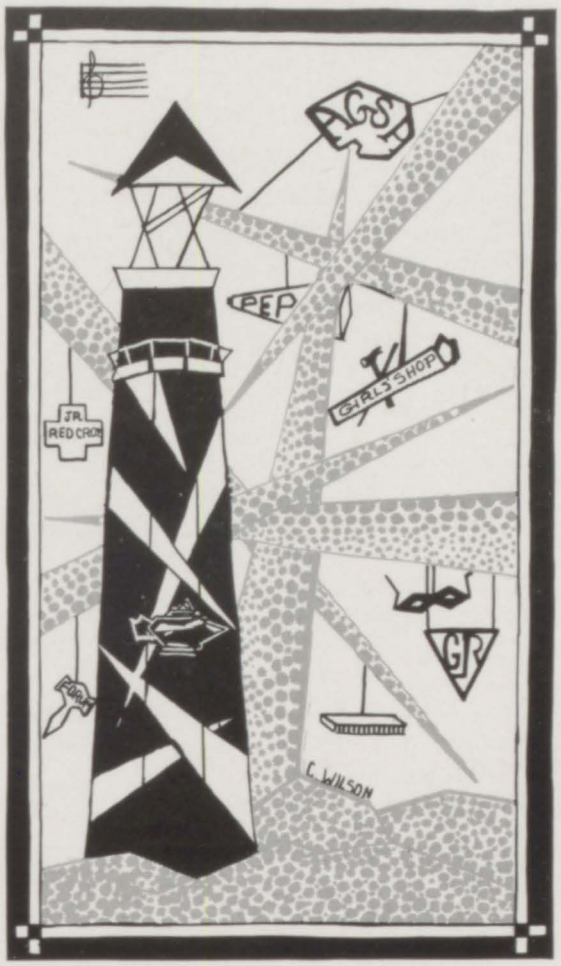

ORGANIZATIONS

Morris, King, P. Bielecky, Decker, Olson, Kellam, Amerman, Strom.
Shader, Marshall, Clark, Wieland, Sterling, Wilson, Fegely, Lupean, Bielecky.
Smulevitz, Adley, Swanson, Decker T., Mr. Poage, Angers, Davis, Freiberger, Pitzele.

ART CLUB

OFFICERS

Thora Decker ..... President
Spencer Davis ..... Vice President
Donna Angers ..... Secretary
Ellen Swanson ..... Treasurer

The A. G. S. A. was one of the first clubs to organize in Roosevelt. It has always been a club active in the life of the school.

This year the club members reorganized on a different plan. The officers were renamed first, second, and third commissioners. They also divided the club into six groups for the study of dramatics, dancing, singing, magic art, and musical instruments, subjects in which the students were interested. Each group had charge of a program for a regular meeting. This organization was directly controlled by an Alumni body.

The most important social event of the year was their annual week-end trip to the sand dunes on May 31st.

The members of this club presented an unusually interesting chalk talk for a Senior assembly early in the year. A square of white canvas stood on the easel before the audience. On this they created, with deft, skilled strokes of colored chalk, a vivid landscape.

Foster, Pearson, Laskowski, Bickell, Brown, Cranmer, Brown, Bobowski, Rogus, Borycky.
Buda, Skoczewski, Bizik, Kiefer, Willard, Pasztor, Reppa, Haburay, Kristoff.
Miller, Shryock, Willard, Morris, Mr. Rohm, Quinn, Trojanowski, Ulm, Drozda.

SENIOR AEROPLANE CLUB

OFFICERS

Leland Morris ..... President
John Quinn ..... Secretary-Treasurer

Aeronautics! This modern science has found its way into Roosevelt High School life. It has supplied enough interest that about twenty boys, with Mr. Rohm, who was an aviator in the World War, as sponsor, organized a club in November for further study of the subject.

The purpose—"to be able to discuss aeroplanes more intelligently and to understand aeroplanes," was chosen.

The club has studied the various types and constructions of planes and has examined the different methods of setting motors in these wonders of the air. Also many air terms have been added to their vocabulary. Not stopping at this, the life of an aviator has been investigated and found most interesting.

To get inside information, this body of youthful aviators visited the Municipal Airport in Chicago. This arrangement was made through the courtesy of the Transit Air Transport Company.

This beginning may furnish inspiration for some of the boys to become leaders in the aeronautics of tomorrow.

Wyatt, Forkasdi, Jenkins, Matyasoski, Stamp, Sitwell, Olson, Gauder, Layer, Deak, Amerman. Holtzapple, Wieland, Kellam, Hane, Miss Hawkins, Cavanaugh, Klotzbucher, Foreman, Fegely.

EXCEL CLUB

OFFICERS

Sidney Sitwell ..... President
Fred Layer ..... Vice President
Helen Stamp ..... Secretary
Marian Jansson ..... Treasurer

The business man has his golf, the clerk his radio, but the average high school student has no organized hobby for diversion. When this club was reorganized this year it decided to form an organization to encourage the students of Roosevelt to work out their hobbies.

Each member, sometime during the year, gave a demonstration of his work and explained it to the club. A most interesting program was given by two boys who performed some startling magic tricks. Other reports were made on rock collections, musical programs, and drama.

One outstanding event of the year was a Theatre Party in Chicago, given in May.

This club was organized by Miss Hawkins' section in their Freshmen year and now it is composed of members of the Junior class.

Its aim was to excel and its ideal was to boast all worthwhile activities, so when the Pep Club was formed, the Excel changed its purpose.

Jordon, Kellam, Mason, Satterblom, Yeaton, Hinebaugh, McMills.
Daum, Barr, Fishman, Givel, Roe, Faerber, Fisher.
Wieland, Bush, Petersen, Friedman, Miss Owen, Petersen, Wells, Griffith, Olson.

EDITA

OFFICERS

Ruth Friedman ..... President
June Petersen ..... Vice President
Sylvia Petersen ..... Secretary-Treasurer

The Edita Club, with its ever-helping hand, has become a very useful part of our school life. It is one of the oldest clubs in the school and it has an excellent background for club activities.

Every year at Christmas time, the Edita's join the Evening Hour of the East Chicago Women's Club in giving a party for fifty underprivileged children of the city. Santa Claus always appears at the parties and sends the children home happy, with candy and presents. The girls used their skill in making the candy, which they sold to defray the expenses of the party.

At the beginning of each semester the club initiates the new members at a pot-luck supper. The first one was held in Miss Owen's apartment and the second one at the home of Lucille Mason.

When the girls' Council Room was made a tea wagon was a part of the equipment. The Edita girls purchased a tea set for the council room from the proceeds gained from candy sales given for that purpose.

Williams, Wyatt, Bennett, Gauthier, Lokanc, Graczyk, Krupa, Johnson, Carrico, Carlson, Repka, Zitko, Juchnovich, Wheeler.

Los, Wilson, Phelan, Ostrowski, Rossa, Horvath, Miss Reifel, Lasota, Paluch, Shelbourne, Runko, Doria, Nastyn, Dalton.

Wolf, Huss, West, Krakowiak, Dan, Della Chiesa, Barr, Jones, Piech, Dresnik, Bush.

SENIOR GIRL RESERVES

OFFICERS

Ermenia Della Chiesa Ermenia Della Chiesa ..... President
Mary Barney ..... Vice President
Winifred Jones ..... Secretary-Treasurer

All woven within the circle,
With glorious, golden, curves,
We'll strive for the best in girlhood,
Loyal Girl Reserves.

When one Girl Reserve was asked what she thought of the organization, she answered: "It is something that helps a girl grow to be." By this she meant the development of a girl's personality and character through an interest in some worthwhile activity, a desire to be of service and to make her contribution to the world of which she finds herself a part.

The purpose of this organization is to find and give the best to all. As a project, the Girl Reserves started the Big Sister Movement in Roosevelt. When the new students came from McKinley at the beginning of the semester, the Girl Reserves showed them around the building and tried to make them feel at home. They also gave a valentine party for their little sisters.

Doescher, Dooley, Holka, Bainbridge, Patrick, Skafish, Chukur, Hinkle, Lehnberg, Hale, Pigago, Freiberger.

Layer, Rottenberg, Kwasny, Miechurski, Hizsnyik, Smolen, Haight, Shelden, Smulevitz, Brown, Appleford, Personett.

Sluzewski, Green, Ross, Koska, Mr. Haynes, Campbell, Watters, Bogus, Lewin.

John "Boggs" Bogus 31?

SENIOR HI-Y

OFFICERS

Christopher Pigago	President
Harry Personett	Vice President
Robert Manaugh	Secretary
Steve Holka	Treasurer

The Senior Hi-Y, an organization which endeavors to maintain and promote a higher standard of Christian living, was organized by Mr. Haynes at Roosevelt in 1929. It is a junior organization of the national Y. M. C. A. In accordance with the national rules, the members are chosen from the Sophomore, Junior and Senior classes. They also are required to have a citizenship grade of S, and a recommendation from two teachers.

Reverend Franklin Bonander, the representative of the Y. M. C. A. in this region, has given several lectures for the club this year. He conducted a memorable discussion on "Choosing a Vocation." Carl Holm of the Gary Y. M. C. A. also addressed the club on "How to Conduct a Hi-Y."

Worthwhile outside contacts have been obtained by an entertainment given by the Emerson Hi-Y at the Y. M. C. A. building in Gary, and a Jamboree at Michigan City.

This organization is very young, but will undoubtedly be an outstanding club in the future.

Hindmarch, Hane, Zitko, Wolf, Carlson, Bush, Santo, Kavanaugh, Della Chiesa, Jones, Carlson, Sitwell, Biggins, Rossman, Gee, Smulevitz.

Biedinger, Manaugh, Horvath, Capizzani, Ferris, Sivils, Davis, Tobin, Bickell, Grismer, Williams, Krupa, Rodda, Donovan, Sluzewski.

Holtzapple, Anderson, Lewin, Adley, Kowalski, Mr. Haynes, Mulligan, Jansson, Weinstein, Deak, Gombos.

MASQUERADERS

OFFICERS

Anne Kowalski ..... Vice President
Henry Biedinger ..... Vice President
Alice Clump ..... Secretary
Robert Manaugh ..... Treasurer

In striving to learn all that they could about stage craft, the Masqueraders found that there were many phases to be studied.

Mr. Hayes taught them the secret of the art of make-up. They soon discovered that with a few dabs of paint and grease a strange new character could be formed. After practicing on fellow students, they have become realistic clown makers.

Good fortune smiled upon them they were permitted to go back stage in two Chicago theaters. From this experience they added to their vocabulary such words as procenuim, triforium, and promptee pit.

In April the Masqueraders had charge of a Senior High School Assembly. At that time Mrs. Hirsch, a well-known reader, entertained the students with a clever selection of musical readings.

In the club meetings they have read the latest plays and then discussed them. In this way the Masqueraders have learned to understand and to appreciate the best plays of the year.

Dolinar, Varady, McClelland, Menzyk, Gaston, Jankowski, Bescyk, Smith ,Tilton, Lesniak, Fisher, Allen, Plucinski, Kenzie, Stasko, Dalton, Alongi, Danda.

Herrod, Ryback, Brown, Brenock, Bainbridge, Ryan, Klotzbucher, Laven, Johns, Bianchi, Fornari, Hendra, Woodburn, Harvin, Kish, Zuranich, Forkasdi, Richardson.

Bennett, Medley, Trtanj, Morris, Korak, Carlson, Pigago, Ryback, Gauder, Allen, O'Hara Smith, Dorotiak, Jurik, Wieland, Borycky, Kriss, Kaminsky, Woznicki.

Bates, Feldman, Manaugh, Eastes, Whitehouse, Buckley, Morris, Giffin, Kovach, Korak, Flores, Long, Rouse, Dennison, Toth.

Sitwell, Wilson, Silagyi, Spero, Kerr, Mola, Boardway, Banas, Sterling, Schuyler, Cyganowski, Podkul, Basso.

JUNIOR R. O. A.

OFFICERS

Lorean Morris ..... President
Mary Ellen Bates ..... Vice President
Cornelia Kovach ..... Secretary
Frances Buckley ..... Treasurer

The Junior R. O. A. has been organized with the purpose of fostering an athletic interest among the girls of the Junior High School. It also has as its motto: "A sport for every girl and a girl for every sport."

This club has become a very important means of instilling good sportsmanship and interest in team work among the Junior High girls. The work of the club lays a splendid foundation for the future R. A. O. activities.

Some of the girls earned points by taking short hikes during their lunch hours, while others went out to practices after school hours to add points to their scores.

A small purple and white monogramed letter "R" is the only award given. All girls who get this must have earned 300 points.

The sport heads are: Basketball, Helen Korack; Baseball, Lorrean Morris; Speedball, Mildred Trtanj; Ice Skating, Pearl Manaugh; Roller Skating, Bernice Medley; Hiking, Norean Morris, and Health. Virginia Bennett.

Jones, Graczyk, Wolf, Zitko, Fuzy, Rossman, Faerber, Della Chiesa, Bates, Brady, Moran, Smith.
Blatz, Cavanaugh, Doria, Comandella, Grismer, Bickell, Bielecky, Shelbourne, Clark, Olson, Stiglitz, Matyasoski.
Gauthier, O'Malley, Dan, Ferris, Shader, Roe, Wells, Davis, Lupean, Sitwell, Foreman, Yokovich, Ostrowski.
Toth, Smyers, Barr, Mulligan, Olson, Miss Overpeck, Kowalski, Holtzapple, Fegely, Trtanj, Hinebaugh.
Paluch, Lasota, Zaborski, Barr, Adley, Curtis, West, Nowosinski, Vakey.

SENIOR R. O. A.

OFFICERS

Anne Kowalski ..... President
Jean Olson ..... Vice President
Margaret Mulligan ..... Secretary
Gwendolyn Holtzapple ..... Treasurer

This club was formed for the benefit of all Senior High School girls who wished to take part in major and minor sports.

The club's motto explains its main object—"A girl for every sport and a sport for every girl."

The Physical Education Department devised a point system which is used to score girls who take part in the various sports. Three awards are given to those who earn a sufficient number of points. The first of these awards, a monogram, is given to those who have 100 points. The second, a large letter "R," is awarded to the girls having 800 points. The final and most important award, a purple sweater, is presented to the ones who have 1,200 points. These three awards are granted to members in the R. O. A. from the Sophomore, Junior, and Senior classes.

For every sport there is a girl sport head or chairman who takes charge of her particular sport during the practices and games.

Silvia Petersen '31

Bickell, Strom, Decker, Clump, McMills, Lortz, Satterblom, Hinebaugh, Petersen, Ryder, Morris.
Clark, Ferris, Givel, Wilson, Barr, Smulevitz, Pitzele, Jansson, Davis, Mulligan, Tudor, Rossman, Johnstone.
Bush, Blazevich, Briska, Miss West, Mr. Apostle, Miss Specter, Gee, Friedman, Petersen.

SCIENCE CLUB

OFFICERS

Margaret Mulligan ..... President
Thomas Morris ..... Vice President
June Petersen ..... Secretary
Jean Barr ..... Treasurer

Everything, from the pasteurizing of milk to the habits of fish, has been studied in the Science Club. Each subject is studied in a thoroughly scientific manner.

These interesting programs were in charge of a chairman who planned them for the entire semester. In that way, each participant had enough time to work out his subject in the best manner possible for presentation. During the year Mr. Feik, principal of Washington High School, and a representative from Borden's Dairy, spoke at the meetings on subjcts relative to science. They have had, occasionally, musical programs given by the club members.

Since all work and no play is not good even for amateur scientists, the students abandoned the spirited search for scientific knowledge to give several very successful parties. In the spring they took a trip to the Dunes to study the fauna and flora in this region.

The members have succeeded very well in promoting interest in science among the students of the school.

Plesniak, Byman, Zitko, Brown, Blatz, Richeson, Bercaw, Donovan, Weinstein.
Wolf, Trojanowski, Hoffman, Adamec, Zitko, Ballas, Piech, Kovach, Jurik.
Korak, Rouse, Lenzo, Marko, Roe, Miss Williams, Bielecky, Pigago, Romanak, Borycky.

JUNIOR RED CROSS

OFFICERS

Polly Bielecky ..... President
Lorraine Roe ..... Vice President
Christopher Pigago ..... Secretary
Mildred Jurik ..... Treasurer

It has been observed that the Junior Red Cross is an ideal method for the self-education of school students, especially in the practice of service and the acceptance of civic responsibility.

Early last fall, this organization adopted five World War veterans who are convalescing at the Government Hospital at Perry Point, Maryland. Gifts for the special holidays of each month were sent to them from Roosevelt. At Christmas, they outfitted and delivered baskets for the poor of this city. The weekly service collection helped out in this as well as many other worthwhile projects.

Miss Mary Conconnon, a representative of the National Red Cross, spoke to the council and to the faculty in a most interesting talk. She had with her, handwork from Hungary, Czechoslavakia, and Armenia. The theme of her talk was World Fellowship.

The Junior Red Cross in Roosevelt has grown in the last few years to be an accepted part of the school curriculum and with the able direction and sponsorship of Miss Williams will continue to serve others in the true Red Cross spirit.

PEP CLUB

Kiernan, Rouse, Chukur, Macak, Hindmarch, Patrick, Bates, Cavanaugh, Strom, Smulevitz.
Foster, Satterblom, Lupean, Fisher, Mulligan, Sitko, Smyers, Swanson, Angers, Brady, Cranmer.
Layer, Green, Donovan, Smulevitz, Addison, Watters, Biedinger, Manaugh, Weinstein, Locascio.
Dan, Gauthier O'Malley, Moran, Lortz, Miss Spector, Linman, Fegely, Shader, Marshall, Blatz.

Vita Biggins

Madelyn Tobin '31

PEP CLUB

Gee, Newton, Lehmann, Zitko, Savage, Sullivan, Bainbridge, King, Riccomini, Kristoff.
Morris, E. Della Chiesa, Wheeler, Kellam, Davis, O'Malley, Della Chiesa, Olson, Biggins, Smith, Croker.
Grenert, Holtzapple, Losee, Feldman, Pilot, Tobin, Fife, Kerr, Santon, Guess.
Lewin, Cavanaugh, Foor, Ferris, Bubac, Miss Specter, Sitwell, Clark, Deak, Adley, Pitzele.

JUNIOR DRAMATIC CLUB

McClelland, Chrapla, Carlson, Kovach, Marko, Spencer, Varady, Kolinar, Dixon.
Babcock, Petersen, Dan, Johns, Bennett, Laver, Price, Layer, Kozup, Herod, Woodburn.
Bush, Baker, Jagadich, Kurkowski, Vuchinas, Karlovsky, Algozine, Sitwell, Sloss, Adamec.
Wolf, Wrona, Romanak, Bates, Henry, Miss Hawkins, Schwab, Hora, Buvala, Fauber, Kane.

EMANON CLUB

Meade, Tomkin, Gearman, Such, Bielecki, Mnich, Kocal, Harvin, Sullivan.
Martin, Cranmer, Silagyi, Lamb, Check, Feld, Feeney, Fife, Wheeler.
Rodda, Smulevitz, Leskosky, Makowski, Miss Swatts, Zandy, Ostroski, Lewin, Kwasny.

FRENCH CLUB Henry Biedinger '31

Macak, Zelencik, Gauthier, Patrick, Appleford, Savage, Lehmann, Newton, Sabik, Kiernan. Barr, Piper, Sluzewski, Lynch, Jordon, Loehrke, Gray, Fuzy, Marshall, Kocal, Linman. Lupean, Alb, Fegely, Rucinski, Miss Marshall, Biedinger, Smith, Doria, Angers.

GIRLS' SHOP CLUB

Ickes, Bielecky, Ryder, Yeaton, Jones, Sterling, Santon, Trtanj, Biggins, Toth. Trojanowski, Dennison, Tobin, Pilot, Bunker, Brody, Marko, Sabo, Yokovich.

FORUM LITERARY SOCIETY

Chukur, Smith, Mr. Anderson, Walsh, Shelden, King, Lortz, Rouse, Briska.

INDUSTRIAL CLUB

Kakol, Flack, Brown, Jagadich, Liss, Brown, Laver, Bialy, Bickell, Laskowski, Cranmer, Surofka, Kalanowski, Kovach, Dimichelli, Benchik.

Tomkin, Lowe, Willard, Bizik, McKee, Bober, Kristoff, Szczepanski, Wanis, Rogus, Bobowski, Laver, Suchan, Kristoff, Haburay, Smith, Krizmis.

Botos, Former, Gergely, Willard, Lemon, Mr. Moore, Pearson, Ulm, Trojanowski, Toannacci, Morris.

JUNIOR GIRL RESERVES

Medley, Silagyi, Szakach, Mola, Puntillo, Wozniak, Miksis, Skozewski, Shelbourne, Wrona. Lamski, Dorotiak, Jurik, Harvin, Larson, Ostrowski, Hatos, Romanak, Kish.

PRINTING CLUB

Feldman, Hamnik, Campbell, Brxa, Carmichael, Cameron, Koska, Barr, Kralvonansky. Noble, Runko, Irish, Mr. Cox, Hale, Sluzewski, Carrico.

STUDENT COUNCIL—FIRST SEMESTER

Bell, Peterson, Holtzapple, Sluzewski, Jenkins, Sitwell, Byman, Johnstone, Friedman, Walsh, Crockett.
Fahey, Barr, Freiberger, Mrs. Clark, Loehrke, Miss Owen, Mr. Haynes, S. Wells, Ferris.

STUDENT COUNCIL—SECOND SEMESTER

Briska, Carmichael, Lehmann, McCrea, Coy, Piech, Laskowski, Riccomini, Rucinski.
Dankonich, Radzwil, Brenock, Marcinick, Morris, Stiglitz, Wilson, Friedman, Kowalski.
Shindle, Addison, Cranmer, Loehrke, Mrs. Clark, Sitwell, Henry, Eastes, Curtis.

MUSIC GLEAMS

The Music Department of Roosevelt has followed the gleam through another year seeking to find beauty through musical expression.

Every music organization in school has progressed this year through the skilled leadership of their directors and the cooperation of the students who spend hours in intensive practice to prepare programs. Whenever music is needed our organizations have been ready to serve Roosevelt.

There is a hush in the assembly. The long brown curtains are drawn back. The orchestra members from concert maistre, Virginia Roosman to Dorothy McMills, behind her huge French horn, sits at attention watching Mr. Borough's baton. They succeeded in bringing home second place in the state contest. Roosevelt is justly proud of the high school orchestra who have played so well this year.

Tum-Tum-Tum, the Band is marching by at the Washington game. The Band marched down the field spurring our team on to victory. They have also worked diligently this year to bring glory to our school. After the Gray contests were over the enterprising Band members came back with the true Roosevelt spirit to ask Mr. Boroughs to start practice for next year's contests.

The curtains swing back again, applause is heard as Miss Clark leads in the Girls' Glee Club. They sang and then the assembly listened to the Boys' Glee Club, directed by Mr. White. These organizations sang with excellent tone, quality, and the artistic intrepretation of their songs was appreciated by all who listened. The Mixed Chorus sang "Listen to the Lambs," with an unusual effect and with a keen understanding.

The Junior High School Girls' and Boys' Glee Clubs and the Cadet Orchestras and Bands have been doing unusually good work also. These students are preparing for the greater Roosevelt organizations of the future.

The students in the musical departments work industriously all year seeking the beauty of musical expression which they give to those who listen to appreciate and enjoy.

MUSIC DEPARTMENT IN CONCERT

APRIL 4, 1930

1. (a) Overture, Pretziosa (Skaggs).
   (b) Tuba Solo, In the Depths (Freed), Dorothy McMills.
   (c) Selection, Operatic Mingle (Berry).
   (d) March, Undertow (Jewell), Girls' Band.
   Junior Girls Glee Club.

2. Little Dustman (Brahms).

3. (a) Homing (Del Riego).
   (b) Love's a Merchant (Carew).
   (c) Flower of Dreams (Clokey).
   Senior Girls' Glee Club.

4. (a) Song of the Waves (Protheroe).
   (b) Song of the Western Men (Protheroe).
   Senior Boys' Glee Club.

5. (a) Listen to the Lambs (Dett).
   (b) Twilight (Protheroe).
   Mixed Chorus.

6. (a) Rakoczy March (Liszt).
   (b) Moment Musical (Schubert).
   (c) Valse-Bluette (Drigo).
   (d) American Patrol (Meacham).
   Concert Orchestra.

7. (a) Overture—Stradella (Flotow).
   (b) Prelude from "Suite Ancinne" (Hadley).
   (c) Characteristic Selection—Indian Trail (de Lamarter).
   (d) March—Booster (Klein).
   (e) Star Spangled Banner
   Concert Band.

JUNIOR GIRLS' GLEE CLUB

Fisher, Marcus, Spenser, Carlson, Varady, Dolinar, Dixon, Kenzie, Korak, Leskowski, Trtanj, Fisher.

Rouse, Smith, Bankowski, Korak, Shelden, Eastes, Kovach, Karlovsky, Buckley, Harvin, Olson, Lynch, MacQuarrie.

Boardway, Silage, Richeson, Sitwell, Bates, Sloss, Barrick, Bennett, Lorig, Wieland, O'Hara, Kriss.

Sterling, Kerr, Manaugh, Johns, Henry, Castle, Miss Clark, Petersen, Babcock, Spero, Schuyler, Naleway.

MIXED CHORUS

Smith, Green, Gee, Mulligan, Hinebaugh, Smith, Givel, Patrick, King, Irish.
Tudor, Spero, Tobin, Faerber, Sitwell, Lortz, Davis, Petersen, Olson, Feeney, Wrona.
Navarre, Barr, Holtzapple, Olson, Miss Clark, Daum, Wells, Barr, Griffith, Weinstein.

SENIOR GIRLS' GLEE CLUB

Petersen, Hinebaugh, Fuzy, Check, Mason, Richeson, Kellam, Litz, Tudor, Wolf, Olson, Bates.
Olson, Lynch, Gray, Givel, Doria, Skalski, Vargo, Swanson, Tobin, Conn, Schultz, Roe, Faerber.
Griffith, Cohen, Daniels, Pitzele, Valentine, Wyatt, Shader, Wells, Strickland, Freiberger, Fishman.
Angers, Deak, Barr, Davis, Sitwell, Miss Clark, Daum, Holtzapple, Mulligan, Smith, Adley, Barr.

SENIOR BOYS' GLEE CLUB

Kristoff, Ryder, Harvin, Lortz, Kula, Smulevitz, Patrick.
Smulevitz, Green, Rottenberg, Nameny, Kowalski, King, Smith, Weinstein.
Rossman, Toannacci, Wrona, Miller, Spero, Navarre, Haburay, Chrustowski.
Tudor, Freiberger, Lewin, Feeney, Daum, Mr. White, Irish, Gee, Bush, Priest.

GIRLS' BAND

Carlson, McMills, Grismer, Jordan.
Freiberger, Wolf, Wyatt, Castle, Hinebaugh, Strickland, Alb, Barr, Lynch.
T. Decker, J. Decker, Babe, Curtis, E. Carlson, Barrick, Yeaton, Griffith.
Adley, Deak, Litz, Richeson, Bates, Mr. Boroughs, Pitzele, Conn, Holtzapple, Bielecky, Bickell.

HARMONICA CLUB

Carmichael, Paswinski, Spero, Balas, Miller, Voyles, Daniels, Dankanich, Furman, Petro.
Marcinskawski, Stachura, Misner, Toth, Miss Clark, Kula, Jurik, Riccomini, Kersonosky, Johnstone.

BOYS' BAND

Irish, Cavanaugh, Newton, Romanak, Curtis, Navarre, Horvath, Wyatt.
Bavale, Ostrowski, Jenkins, Campbell, Skafish, Spero, Steck, Smith, Walsh, Chrustowski, Donovan.
Hindmarch, West, Bates, Fulka, Morris, Tudor, Misner, Wells, Soderstrom, Furman, Kiernan.
Leskowski, Weinstein, Hale, Kovach, Hinkle, Hartley, Rossman, Plucinski, McMills, Davis, Kwasny, Rottenberg, Mr. Boroughs.
Hane, Lesniak, Meade, Bush, Lewin, Brxa, Personett, Dan, Haburay, DeMure, Bickell.

THE ORCHESTRA

West, Strickland, McMills, Rottenberg, Hindmarch, Skafish, Wells, Bickell.
Daum, Hinebaugh, Bickell, Hane, Barr, Kovach, Meade, Barr, Mr. Boroughs.
Griffith McMills, Yeaton, Schultz, Smulevitz, Navarre, Walsh, Chrustowski.
Fulka, Porter, Levin, Skalski, Faerber, Rossman, Pitzele, Yeaton, Yokovich.

Irvin Yeaton

Marguerite Fitz

The Rough V

High School, N

BOA DEDICATES NEW ADDI

Roosevelt addition ated on Sunday 1929, by the School Board of Chicago.

he building will be open from M. in the afternoon, achitect ntractors and members of th ol Board will discuss and structure of the ne bu

nts of the Music de ment under ahe dir Miss Mary Lois Clark Burroughs will furnish en ment during the afternoo nes, Dean of ha rge of ushers ho around the buildi parents of all the Juni and ior High School student and all iends in the community are cordially invited to end the dedication, to ith the students of the sch formal opening.

STAFF REPORT ARE SELECTED

who will act as cub re- po their respective cla es this semester ha el cause of their a nts in glish Classes because of their reliability.

These reporters are:

SENIOR HIGH SSES ELEC FFICERS

The Representat the Stu- ent Council ha ted. requirements his year have been change use of this change one s not have its full qu a of Rep sent- atives. The Student Affa s Com- mittee has fixed the fol ng eli- gibility requirements: ing grade in all subje citi- zenship grade of E.

These members cted rom the following classes, Senior freda Sluzewski, Helen rris and Edith Johnson. Junior Class; Leonard B man, Sidney itwell, Guendolyn ple, d Martin Ryde more Cl s; Ruth Daum k Walsh, William P reshmen Class, Ruth B Harriet F ey, and Melvin l.

ENT COUNCIL GIBILITY CHANGED

Student Affairs Committee cons ing of Mr. Haynes, Dean of Boys, Miss Owen, Dean of Girls, Mrs. Clark, Ruth Freidn President of the Edita and m Lehman, President of t lass, met to reorganize d- ent Council and to deter he quirements a student st have before elected to the Student Council.

THE ROUGH WRITER

The Rough Writer is the official publication of Roosevelt High School. During 1929-1930 the Rough Writer was a member of the Indiana High School Press Association. For the past two years, delegates have been sent to the convention, which meets annually at Franklin College, in Franklin, Indiana. In October, 1929, Evelyn Davis, editor-in-chief of the publication, represented Roosevelt at the Press Convention.

Since last September the editorial staff has been composed of students in the journalism class, which is known as English XIII. The first semester staff consisted of Evelyn Davis, editor-in-chief; Katherine Blazevich, assistant editor; Peter Sterling, exchange editor; typists, Harry Makowski and Lucille Mason. The associate editors were Carl Barr, Charles Cavanaugh, Robert Dooley, Devitt Gordon, Ray Gauthier, Mike Hamnik, William Lehmann, George Linman, Ted Miechurski, Robert Newton, Thomas Morris, Christopher Pigago, Peter Rucinski and John Zitko. During the second semester the managing staff consisted of Evelyn Davis, editor-in-chief; Katherine Blazevich and George Linman, assistant editors, and Harry Makowski, staff typist. The members of the journalism class were Kenneth Bates, Irene Brody, Chester Bielecki, Leonard Byman, Jane Carrico, Ruth Gray, Anne Hasara, Joe Kwasny, Marie Krupa, Thomas King, George Lortz, Georgette Lewis, Marie Noble, Esther Pilot, Nick Patrick, John Quinn, James Smulevitz, William Skafish, Amy Satterblom, Clarence Smith, Edward Smolen, Katherine Toth, Viola Wieland, Thelma Ickes, Andrew Hizsnyik and Paul Weinberg.

With the addition of the new wing to the high school, the printing facilities were greatly improved. Mr. Brown, formerly a printing instructor at Washington High School, came to Roosevelt in January, 1930. Many students in the printing classes assisted, but a few are to be commended on their outstanding efforts. These students are Clifford Carmichael and George Kralovansky, press managers; Georgette Lewis, Anna Hasara, Mary Barney, Marie Noble, Alfreda Sluzeuski and Louis Toth, members of the business staff.

At the beginning of the year, the Rough Writer was a four-page biweekly, but later it was changed to a two-page weekly. Through the cooperation of the typing department, the journalism classes and the printing classes, this publication has appeared regularly on Friday. Exchanges are sent to, and received from, high schools in practically every state in the Union.

Reading from left to right on the opposite page:

Katherine Blazevich.....Associate Editor
Miss Reifel.....Journalism Sponsor
Margaret Wells.....Sophomore Reporter
Harry Makowski.....Staff Typist
Christopher Pigago.....Athletic Reporter
Clifford Carmichael....Press Manager
George Linman.....Senior Reporter
Evelyn Davis.....Editor-In-Chief
Spencer Davis.....Art Editor
Sidney Sitwell.....Junior Reporter
Bernice Adley.....Freshman Reporter
Mary Ellen Bates.....Seventh Grade Reporter
Patricia Henry.....Seventh Grade Reporter
Miss Carlos.....Typing Sponsor
Doris Bates....Eighth Grade Reporter
Mr. Brown.....Printing Sponsor

ROUND-UP
1930

THE ROUND-UP

The Round-Up is the annual senior class publication of Roosevelt High School. This annual of 1930 is the second year book published by our school. Last year's staff blazed the trial by publishing the first one. They did very well and have set a high goal which this year's staff has striven to maintain.

This year, which has been a banner one in many Roosevelt activities, saw in the new addition a small room set aside for school publications. This room is marked by the little brass plate on the door, "Staff Office."

In here, the annual staff has spent many long hours in planning, compiling, and editing this book. We are very thankful for this new office and really feel that as new equipment is added, future staffs will be inspired to create larger books, better in quality and make-up as the school enrollment increases.

When last year's Round-Up was released, the staff entered it in the National Scholastic Press Association Contest. Through this the Round-Up became a member of the National Scholastic Press Association. In December, the members of the staff attended the annual convention of this organization at Northwestern University. Here they receive many important incentives and suggestions. The standards published by this association are adopted as the best rules in journalism for year book construction.

Besides the regular staff many ambitious students were rounded up to assist in the colossal tasks of the editorial, business and art staffs.

Students in the advanced art classes, Bertha Clark, Margaret Tudor, Edith Johnstone, Clara Wilson, Ellen Swanson, Rose Murphy, Mildred Marshall, Donna Angers, Evelyn Shader and Spencer Davis, who also aided the camera staff, did the art work under the careful supervision of Mr. Poage.

George Linman, a Senior; Thomas King and Clarence Smith, both Juniors, assisted the business manager in his many duties.

During the unfortunate absence of both circulation managers, Robert Shelden assumed their responsibilities and carried on the subscription campaign.

Constance Kellam, a Junior neophyte, aided the Literary Editor in procuring information about the organizations and clubs, and "preparing copy." Ann Kowalski, of girls' athletic fame, helped in writing the girls' sport section.

Molly Bush, an outstanding Senior and member of the typing classes, was chosen as typing editor. This involved many hours of strenuous toil. It can be truthfully said that Molly wrote the Annual.

In addition to the regular sponsors, Miss Overpeck and Mr. Haynes generously gave aid to the camera staff in taking snapshots. Miss Kennedy willingly and cheerfully answered the staff's numerous statistical inquiries. Whenever we were in doubt concerning the printing Mr. Brown was always ready to assist us. Mr. Wells' information and advice also was appreciated.

It is the earnest desire of the staff that the readers and owners will enjoy and cherish this book as a memory of school days.

Reading from left to right on the opposite page:

Virginia Fisher.....Joke Editor
Amy Setterblom .....Snapshot Editor
Mr. Poage.....Art Advisor
Miss Reifel.....Journalism Advisor
Mr. Murphy.....Business Advisor
William Lehmann..... .....Circulation Manager
George Lortz .....Business Manager
Thora Jane Decker.....Art Editor
Alice Clump.....Literary Editor
Bert Hindmarch.....Sports Editor
William Briska.....Editor-In-Chief
Wilson Ross.....Circulation Manager

KENNETH BATES

RUTH FRIEDMAN

BRIGHT LIGHTS IN PUBLIC SPEAKING

During this year a very active interest has been aroused in forsenic activities. The number of contestants in the school elimination contest was sufficient to demand a preliminary contest in which six candidates, three for the oratorical and three for the declamatory contest, were chosen. Kenneth Bates, Stanley Kocal and William Briska were entered in the final battle for oratorical honors. Ruth Friedman, Charlotte Fishman and Bernice Adley were selected to compete in the declamatory finals. Kenneth Bates and Ruth Friedman, who won these elimination contests, represented Roosevelt High School.

In the City Elimination Contest, Kenneth delivered his oration, "A Vision of War," by Ingersoll, in a forceful manner, but his opponent, Arnold Goldstein, was judged the winner. Although the subjects chosen by these boys were opposite in type, each delivered his oration in excellent manner.

Ruth won the honor of representing the city in the County Declamatory Contest by defeating her competitor, Bessie Yellen of Washington High School, in the city contest. Ruth's declamation was "Madame X," written by Bisso-McConaughy.

As a result of diligent work and intensive practice, Ruth succeeded in winning third place at the County Contest in Hammond on the evening of April 25. For this honor she received a bronze medal.

All the aspirants for forsenic fame were trained by Miss Swatts, dramatic coach, whose long and patient hours of coaching brought splendid results.

ATHLETICS

SPRING SPORTS

Coach Austin, Cavanaugh, Skafish, Sweigart, Piniak, Rospond, Gauder.
Cavanaugh, Gauthier, Gee, Kocal, Wyatt, Simon, Strom.
Hupke, Sabik, Rucinski, Della Rocco, Macak, Justine.

SCORES

Roosevelt	8	Hammond Tech.	4
Roosevelt	0	Washington	3
Roosevelt	1	Hammond	7
Roosevelt	6	Valparaiso	1
Roosevelt	9	Griffith	3
Roosevelt	6	Emerson	10
Roosevelt	6	Hammond	3
Roosevelt	7	Valparaiso	2
Roosevelt	6	Whiting	10

BASEBALL RESUME

This page is dedicated to the memory of every man's game, baseball. It has seen its best days at Roosevelt High School. This year it was decided to drop the popular American sport in favor of track.

However, its final appearance was a very impressive one. The Rough Riders won twelve out of eighteen games on their schedule. This was their initial and probably final season in the Big Sixteen Conference. In this, their debut was very successful, and they tied for third place, winning five and losing five conference games.

In looking over the season from the statistical side, the following interesting facts are disclosed. The players who led in batting were Fred Strom, Victor Simon, Joe Justine, Ray Cavanaugh and Louis Della Rocco.

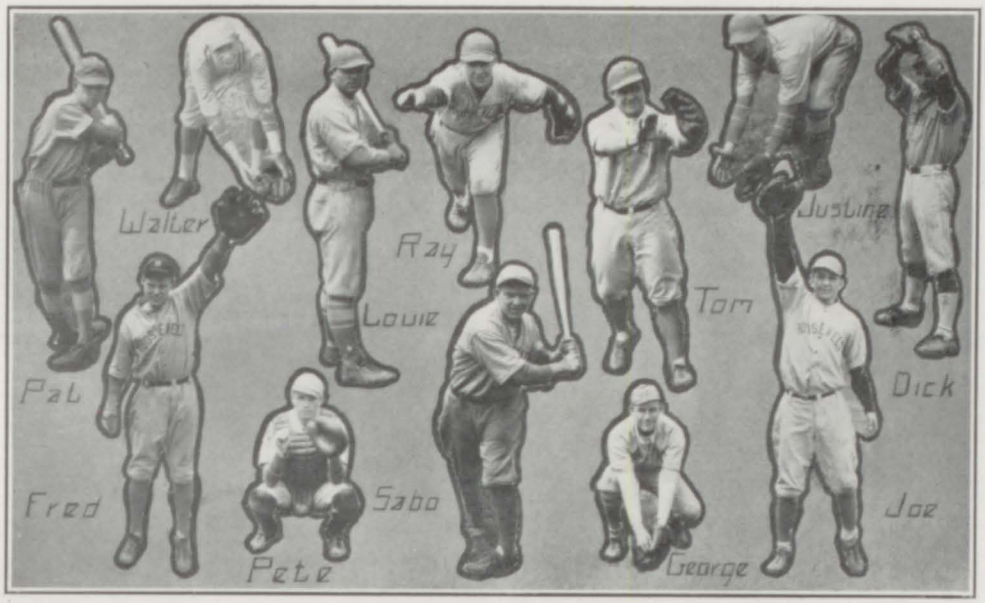

SCORES

Roosevelt	5	Chesterton	4
Roosevelt	6	Dyer	3
Roosevelt	8	Chesterton	5
Roosevelt	1	Emerson	2
Roosevelt	17	Hammond	0
Roosevelt	4	Washington	3
Roosevelt	2	Washington	10
Roosevelt	8	Whiting	0
Roosevelt	7	Lamont, Ill.	0

Our Babe Ruths were George Sweigart, who had two home runs to his credit, and Louis Della Rocco, who had one. In the slight art of stealing bases, Peter Rucinski excelled, Fred Strom and Adolph Sabik tied for second and Justine and Macak tied for third place. The fielding averages show that five men, Ray Cavanaugh, Louis Della Rocco, Charles Cavanaugh, Wade Wyatt and Walter Rospond had an average of 1000 per cent.

On the baseball squad three Seniors, Ray Cavanaugh, George Sweigart, Louis Dello Rocco; four Juniors, Peter Rucinski, Joe Macak, Thomas Hupke, Adolph Sabik, and four Sophomores, Joe Justine, Victor Simon, Fred Strom, Charles Cavanaugh, were letter men.

The captain-elect, Joe Macak, was left out in the open this year when baseball was ruled out. He played first base and has had a splendid high school baseball career.

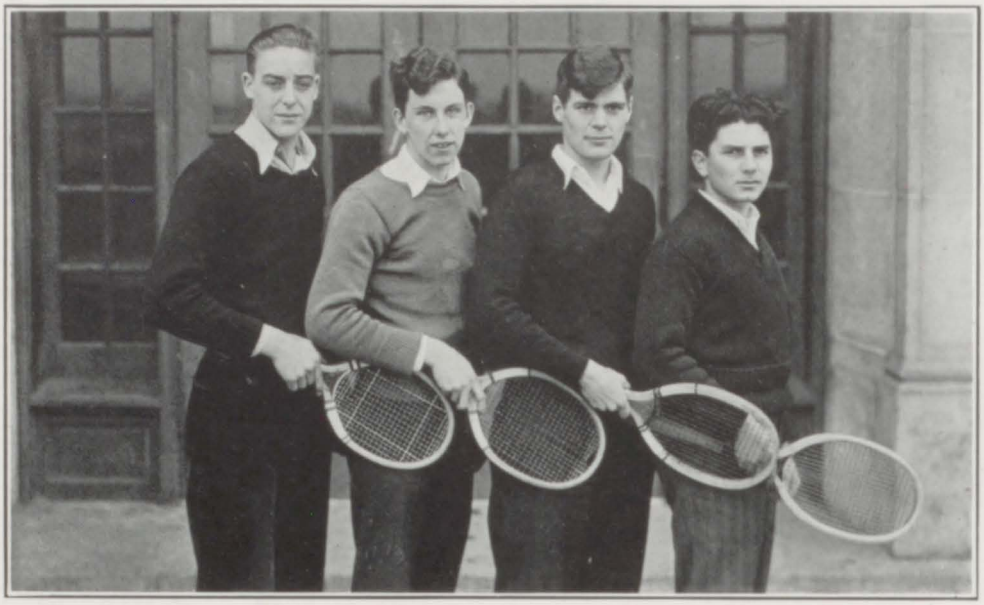

Newton, Briska, Captain Rouse, Weinberg.

TENNIS

In 1929 the tennis team finished its second season in interscholastic competition, with only a mediocre record. Out of the eight matches two were won, three were tied and three were lost.

The team was victorious over Crown Point in two tilts. While the Senator's team managed to tie the Rough Riders in two matches, the Hammond High squad administered our net stars two decisive losses. The Emerson racqueteers won the first battle of the season, while in the return match our team came back to tie the count.

Captain Rouse, Paul Weinberg, William Lehmann, Robert Newton and William Briska were the boys who composed the team. They were all Juniors last year, but two were lost this season, William Lehmann, who is lost because of an operation early this spring, and Robert Rouse, who was the victim of high blood pressure. These losses were keenly felt.

Last year at the annual mecca of all high school tennis stars, the County Tennis Meet in Gary, Indiana, our school was represented by Paul Weinberg and William Lehmann. Both boys played good tennis and fought their way to the quarter finals, where Bill was eliminated after a hard fought match. However, Paul survived the quarter finals and went into the semi-finals where, handicapped by a broken racquet, he lost an evenly played match to Black of Hammond High School, who later won the tournament.

Brxa, Kovach, Fife, Zitko, Brown, Coach Williams, Savage, Morris, Gee, Bates.
Forkasdi, Tomkin, Gauthier, Rucinski, Hizsuyik, Hupke, Gearman, Sitko.

TRACK RESUME

Our track team began the season in their new suits, on the new track field.

To stimulate interest, Coach Williams held a pentathlon, giving a silver cup to the winner. "Bob" Appleford won this handsome trophy, and "Ken" Bates and Steve Forkasdi placed second and third, respectively.

The outstanding men who came out early in the season were:

Dashes: Zitko, Morris and Appleford.

Runs: Zitko and Hizsnyik.

So far, Johnny Zitko has not been beaten in the quarter-mile run. Morris is a very good second place man.

Hupke improved very rapidly in every meet. Gee and Gauthier ran a close race in pole vaulting.

Johnny Sitko, our up and coming Freshman, made a name for himself as a mile and half runner. Andy Hizsnyik is undoubtedly one of the best mile and a half runners in the history of our school.

TRACK SCHEDULE AND RECORD

March 21—National meet, Northwestern U.
April 1—Pentathlon, (Appleford, winner).
April 5—Roosevelt vs. Horace Mann; lost.
April 9—Roosevelt vs. Emerson; lost.
April 12—Roosevelt-Washington, Hammond-Horace Mann; third place.
April 17—Roosevelt vs. Hammond; won.
April 19—Roosevelt, Hobart, Crown Point; won.
April 23—Roosevelt, Washington, Froebel Res.; won.
April 26—Roosevelt vs. Washington; won.
April 30—Roosevelt vs. Froebel; lost.

OUR COACHES

COACH AUSTIN

COACH AUSTIN

Coach Cecil Austin, department head of Roosevelt's athletics, has been our coach for more than five years.

During that time, Coach Austin has produced three basketball teams that have reached the semi-finals of the sectional tournament.

To this list of teams, must be added the excellent 1930 football team, for its splendid showing in its first season in the "Big Sixteen" Conference.

Indeed we owe much to Coach Austin for the capable direction of Roosevelt Athletics.

Austin

"Teach"

COACH OVERPECK

COACH OVERPECK

Coach Francis Overpeck is the Coach of High School Girls' Athletics at Roosevelt. She is called "Teach" by the student body. Her coaching ability may be judged by looking over the record of her Girls' Basketball teams, which have lost only three games in the past two years.

Miss Overpeck is a very energetic worker and is always ready to back any project brought to her attention.

COACH WILLIAMS

COACH WILLIAMS

Two years ago, Coach Benham Williams came to Roosevelt High School.

As line coach, he was a great factor in developing this year's football team.

He introduced wrestling in this school and has developed some splendid teams, which have increased the popularity of this sport.

He has greatly improved the track team, which has a good start as a major sport in our school.

Coach Williams is known for his jovial disposition and likable personality.

COACH GIFFIN

COACH GIFFIN

Miss Evelyn Giffin is coach of Junior High School Girls' Athletics at Roosevelt, and a part-time teacher at Harrison.

She cultivates the younger girls' athletic inclinations while at the Harrison and in Junior High at Roosevelt so they may be ready for the specialized instruction they receive in High School.

Much of our future success in girls Athletics will be due to the elementary background Miss Giffin has given them.

FALL SPORTS

Zeleneik, Cavanaugh, Riccomini, Kocal, Suchan, Pigego, Such, Justine, Simon, Kmak, Morris, Macak, Appleford Lehmann.

Coach Williams, Locascio, Layer, Sitko, Hizsnyik, Sazawa, Sabik, Hupke, Savage, Piper, Fife, Freiberger, Sullivan, Haight, Coach Austin.

Bubac, Gauthier, Rucinski, Lehmann, Capt. Rouse, Newton, Bates, Zitko, Lortz, Strom.

Hale, Manaugh, Rottenberg, Walsh, Mnich, Watters, Dimichelli, Irish.

SCORES

Roosevelt	0	Horace Mann	13
Roosevelt	6	Hammond	0
Roosevelt	0	Froebel	6
Roosevelt	43	Hammond Tech	6

FOOTBALL RESUME

The Roosevelt High School football team has closed the most successful season in the history of the school. It won six out of the eight games played.

The Rough Riders played the first game of the season with Horace Mann, who were later acclaimed Indiana State Champions. The Horsemen defeated us in an unusually hard fought game.

The following Saturday we won a very thrilling combat from the Hammond Wildcats.

Three weeks later, our Rough Riders suffered their second and last defeat at the hands of the Froebel Blue Devils.

The team won the remaining games on their schedule by overwhelming Hammond Technical High, Morocco and Whiting High.

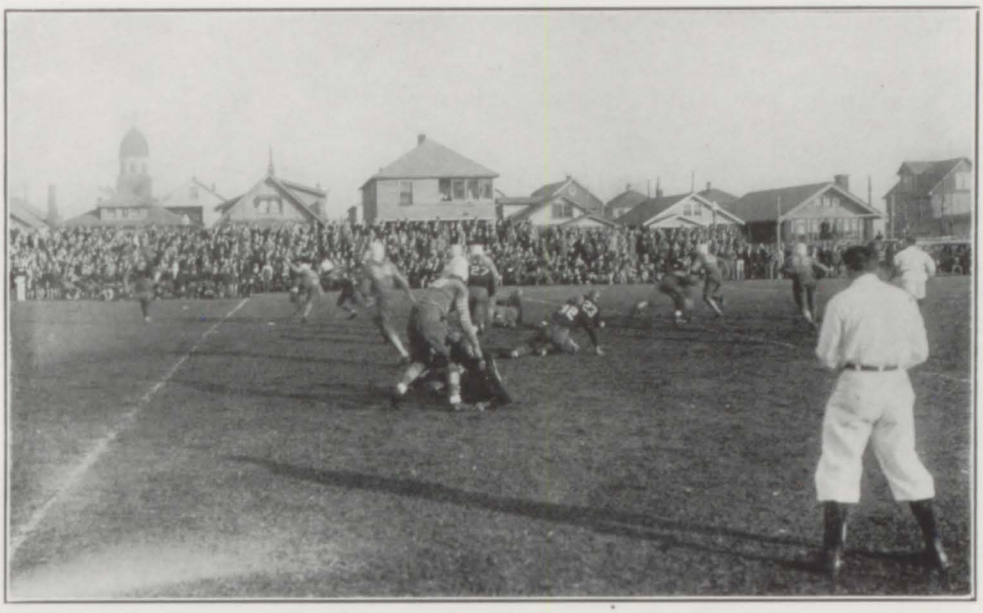

SCORES

Roosevelt	69	Morocco	0
Roosevelt	39	Whiting	6
Roosevelt	26	Washington	13
Roosevelt	13	Hobart	0
TOTAL	196	TOTAL	44

The biggest and most exciting game of the year was with our ancient rivals, the Washington Senators. A victory seemed hopeless when Washington gained a thirteen-point lead early in the first half, but our Rough Riders displayed their best form of the season and became the city's champions. Enormous crowds and both school bands were a feature of this traditional clash.

On Friday, the team closed the season by winning a game with Hobart and ending their initial season in the big sixteen.

The football men who have played their last game for the Purple and White are Rouse, Newton, Macak, Lehmann, Zitko, Hupke, Bates, Zelencik, Lortz, Rucinski, Sabik.

The 1930 football team has been the pride of Roosevelt High School. They have brought glory and honor to their school and they have shown the Roosevelt spirit—persisting—struggling and fighting with indefatigable energy.

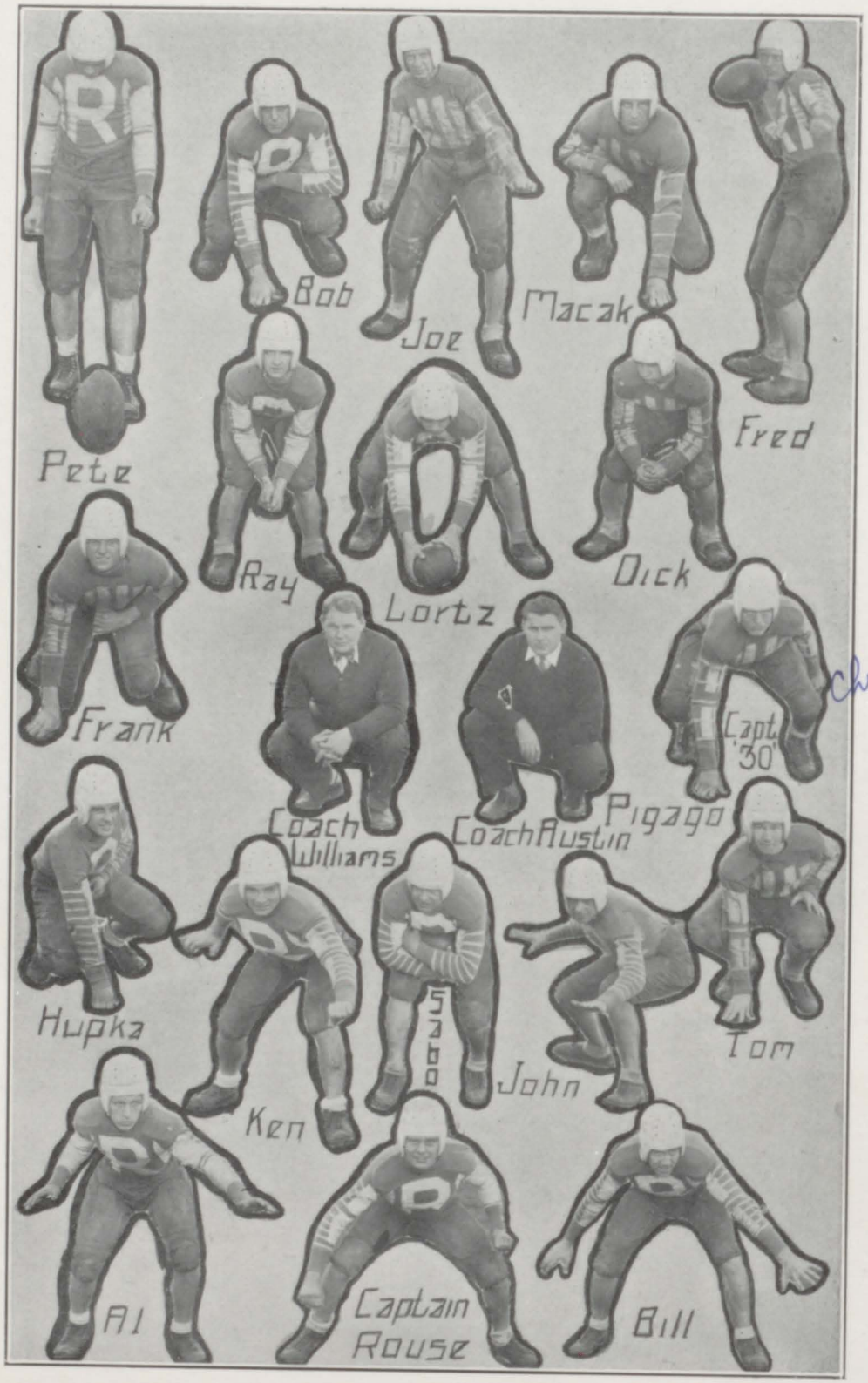
Bob
Joe
Macak
Fred
Pete
Ray
Lortz
Dick
Frank
Coach Williams
Coach Austin
Pigago
Capt. '30'
Chris Pigago
Hupka
Ken
Sabo
John
Tom
Al
Captain Rouse
Bill

WINTER SPORTS

Coach Austin, Green, Dziediak, Wandling, Savage, Lehmann, Lortz, Kmak, Mgr. Hizsnyik, Gee, Rospond, Zitko, Macak, Capt. Newton, Bubac, Strom, Rucinski, Morris.

SCORES

Roosevelt		29	Hobart	21
Roosevelt		25	Valparaiso	30
Roosevelt	(overtime)	15	Horace Mann	19
Roosevelt		37	Alumni	24
Roosevelt		24	Delphi	34
Roosevelt		29	Greencastle	39
Roosevelt		20	Froebel	31
Roosevelt		40	Emerson	29
Roosevelt	(overtime)	32	Hammond	28
Roosevelt		22	Washington	26

BASKETBALL RESUME

The Rough Rider basketball squad finished their first season as a member of the Big Sixteen in rather a treacherous manner, winning eight out of twenty games. The Powers of Fate did not decree good luck upon them as in other years. Accident and accident again found our first string line-up incomplete throughout most of the season.

Robert Rouse promised, after his striking showing in last year's sectional, to be a first stringer in this year's squad, but was kept from the line-up because of high blood pressure. Bob Newton's injured knee, acquired in the football season, kept him from playing. To top it all, Pete Rucinski had an injured knee during the latter part of the season.

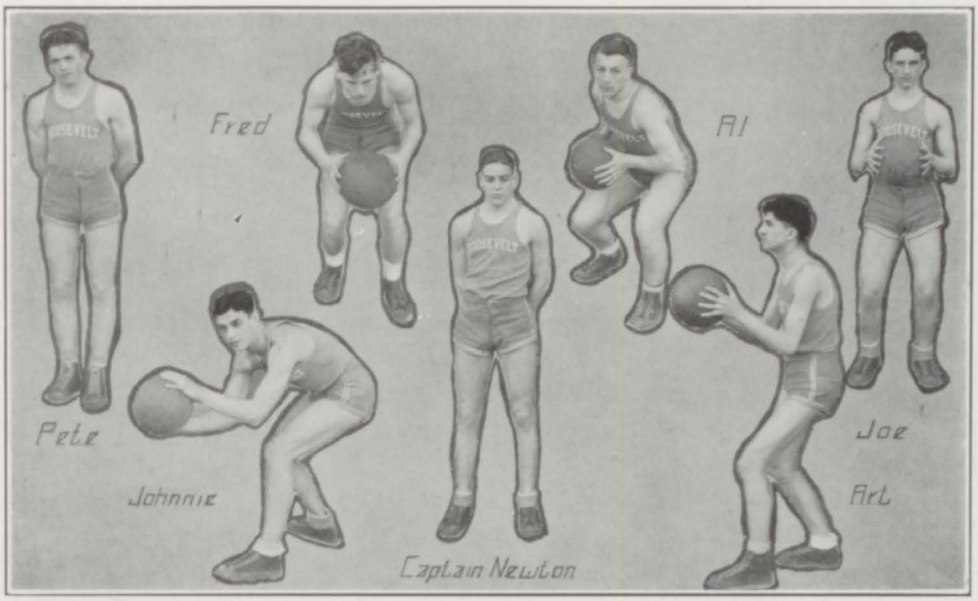

SCORES

Roosevelt	29	Whiting	25
Roosevelt	36	Chesterton	30
Roosevelt	20	Brook	22
Roosevelt (overtime)	38	Valparaiso	42
Roosevelt (overtime)	36	Whiting	32
Roosevelt	24	Washington	36
Roosevelt	17	Horace Mann	22
Roosevelt	23	Hammond	46
Roosevelt	16	Froebel	31
Roosevelt	25	Emerson	23
Roosevelt	10	Washington	14

TOURNAMENT

All of these misfortunes were discouraging, but our team fought hard and showed the spirit which one learns through sports. The team held double victories over Whiting and Emerson, and victories over Hammond, Chesterton and Hobart.

The team seemed rejuvenated during the sectional tournament. Only after a hard fought, heart breaking game did we lose to the Washington High School team, the winners of the tournament.

The five Rough Riders lost through graduation are: Newton, Sabik, Bubac, Rucinski and Macak. The three first team men left are Gee, Strom and Rospond.

Hupke, Zelencik, Pigago, Sitko, Kocal, Dimichelli, Freiberger, Feeney, Watters, Navarre, Layer, Miller, Coach Williams, Norris.

WRESTLING RESUME

The record for the Roosevelt wrestling team has been very outstanding, when one considers that this is just a two-year-old team.

We owe much to Coach Williams, who introduced wrestling to our school, for the wonderful stride taken in this sport in the last two eyars. With his keen insight, he laid the foundation for this year's team last season.

The team holds double victories over Washington and Lowell and a victory over the Hammond A. C. The team won third place in the "Big Sixteen" conference and ninth place in the National meet.

Our points in the National meet were made by Hupke, who placed third in his division.

Unfortunately Hupke and Zelencik are lost by graduation. Their loss will be badly felt, but we know that Coach Williams can make a splendid team with the fine material left.

SUMMARY

Roosevelt	46	Roosevelt	6
Washington	10	South Bend	27
Roosevelt	24	Roosevelt	11
Lowell	22	Tilden	16
Roosevelt	24	Roosevelt	18
Lowell	22	South Bend	22
Roosevelt	17	Roosevelt	50
Tilden	18	Hammond A. C.	0
Roosevelt	36	Roosevelt	9
Washington	6	Elkhart	23

Big Sixteen Conference.....third place

National Conference.....ninth place

GIRLS SPORTS

BASKETBALL

When the call for try outs for the mid-winter sport, basketball, was issued, it was met with interest and enthusiasm. About thirty girls from the Sophomore, Junior, and Senior classes came out for the first practice. Miss Overpeck's excellent coaching and diligent training did much to develop a winning team.

Six out of town games were scheduled. Out of the six, four were won. The greatest victory was over Griffith, a team which had never lost a game.

The girls who came out to practices and who participated in the games received rewards in the point system.

Ann Kowalski was the sport head and captain of the team.

SPEEDBALL

This has been an undeveloped sport in Roosevelt; although the younger girls are very much interested in playing this game which develops good sportsmanship. They played this vigorous game in the regular gym classes on the playground at the back of the building.

Anne Trtanj, an active athlete, acted as sport head for speedball.

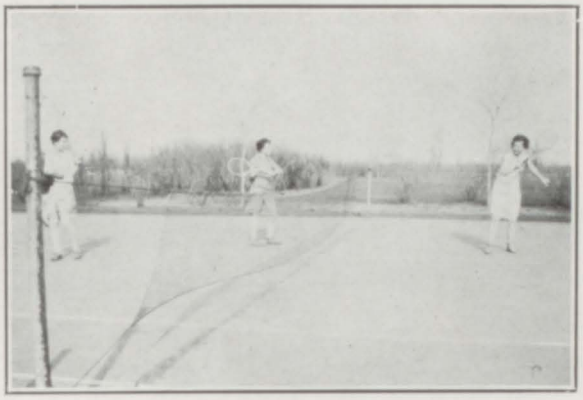

TENNIS

Tennis, a spring out-door sport, has been very popular among the high school students at Roosevelt. Since the courts are located so near the school, frequent practices are made possible during gym hours, and also after school.

A tournament was held to decide who would make up the school team. As a result four girls, Helen Ferris, who is also the sport head, Bertha Clark, Ann Kowalski, and Vivian Hinebaugh were chosen to represent the school in out of town competition. These girls make up a singles team and a doubles team.

Points are also given for taking part in this sport.

HORSESHOES

Although this is a very old sport, it still finds its place among those interested in out-door activities.

This game was introduced for the benefit of those who found themselves in need of exercise and who were not efficient enough to make one of the major teams.

Margaret West was the sport head for this group.

BICYCLING

Bicycling, a sport of pre-modern days, still holds a lure for those who like to pedal themselves places.

After borrowing and renting enough bicycles, a group of girls went on a bicycle hike. With the introduction of such hikes the future of this sport with R. O. A. girls will be bright.

Sidney Sitwell was the chairman of this sport.

Adele Kew. '31

HIKING

Hiking has been made a favorite pastime among those who have not taken part in other forms of athletics.

A few girls took advantage of the opportunity to increase their number of points by hiking to and from Washington High when they attended swimming classes. Several organized hikes lasting all day were taken.

Margaret Wells headed this sport.

TRACK

Roosevelt's new track field has aided in stimulating the Riderettes to train for the annual inter-city track meet.

A group was selected to represent Roosevelt at the annual event which was held at our school for the first time.

Katherine Toth, who broke the city's record for the running high jump, led this spring sport.

BASEBALL

With the coming of warm weather, an interest in baseball was aroused among the girls of the upper classes. About twenty girls came out to the weekly practices which were held every Tuesday after school hours.

Games with Washington, Whiting, and Dyer were scheduled.

This sport was successfully managed by Esther Smyers.

Catherine Arnold

GOLF

A few girls had shown a great deal of interest in golf before it was adopted as one of the minor sport through which the girls could increase their points. The opening of the Todd Park Course will give many girls the opportunity to participate in this sport.

This sport head was Gwendolyn Holtzapple.

SWIMMING

Swimming, a sport for all the year, has become the favorite activity of the Roosevelt mermaids.

During the school year the swimmers met at Washington's pool every Wednesday. There they received instruction from Miss Thompson, the swimming director of Washington High. A team was picked to compete against other schools.

Earla Fegley headed this group.

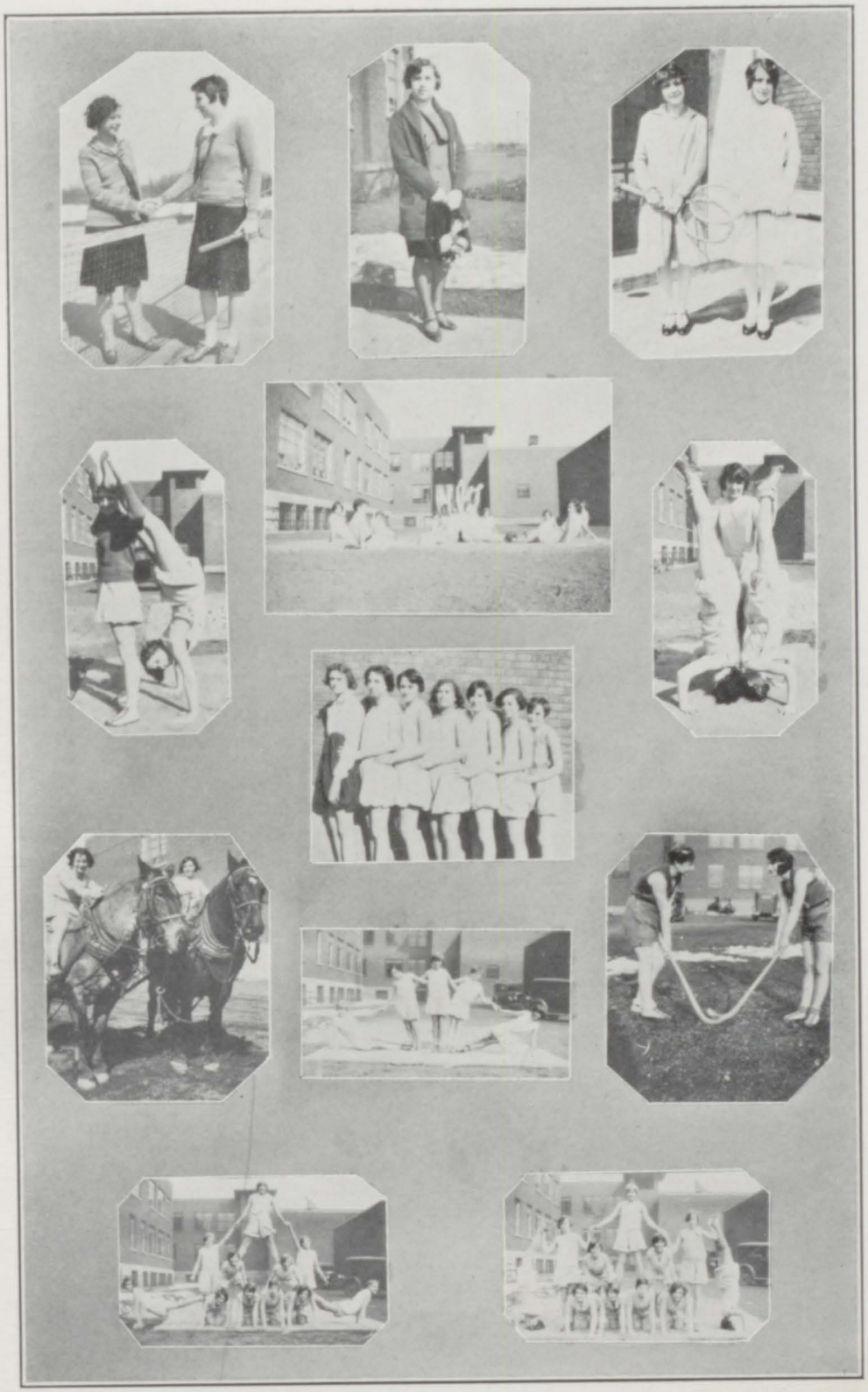

HEALTH CONTEST

The Home Economics department, sponsored by Miss Brazzil, has initiated an Annual Health Contest as part of its program. This is carried out to promote and encourage better health habits among the girls.

The 1930 contest which is the third one in Roosevelt was held during Girls Week and on the following Thursday the awards were given at a special assembly for all girls in the Junior and Senior High School.

With the cooperation of the Physical Education and the Health Departments the examinations are made and girls are selected to compete in these contests. Standards of perfect health for high school girls have been created by these departments.

Miss Frances Overpeck, director of physical education in the Senior High School, after months of observation, selected twenty-five girls, who were in the most perfect physical condition, to enter this contest. These girls were then examined by Mrs. Alice McMahon, our school nurse, who chose the fifteen girls whom she considered most perfect for the final examination. Dr. Frank Mervis, an East Chicago physician, conducted the final tests. From these fifteen girls who were identified only by number, Julia Stiglitz, a member of the sophomore class, was selected to be Roosevelt's health queen for the year 1930.

She was crowned Miss Roosevelt by Thomas King, who was acting mayor of East Chicago for that day. Honors for second and third places were won by Earla Fegely, a junior, and Thora Jane Decker, a senior. Lorraine Roe, a sophomore, and Doris Bates, a freshman, tied for fourth place honors.

In memory of this occasion Miss Roosevelt was presented a small silver loving cup and the other fourteen girls each received a blue ribbon. After these honors were awarded William Briska, acting clerk for that day, gave Julia a lovely bouquet of yellow snap dragons, the thoughtful gift of the Roosevelt High School boys.

Health is a most important thing for the high school girl to acquire if she wishes to find happiness and success in her life work. In future years other Roosevelt Queens will be chosen and Roosevelt girls will continue to strive for perfect health.

FEATURES

Pilot, Hinebaugh, Mulligan, Grismer, Swanson, Miss Swatts, Patrick, Mrs. Anderson, Satterblom, Petersen, Brown, McNab.

Mason, Richeson, Decker, Kowalski, Davis, Barr, King, Thomson, Schoppel, Moore, Crocker.

S. Petersen, McMills, Wolf, Faerber, Jordon, Tudor, Fuzy, Sitwell, Kellam, Buege, Krizmis, Watters.

Smith, Bates, Jansson, Brody, Marshall, Saltanovitz, Olson, Daum, Hasara, Haight, Freiberger.

Linman, Trabalski, Lortz, Johnson, J. Olson, Sweigart, Holtzapple, Natale, Plath, Kovach.

PICKLES

The argument for the operetta, "Pickles," presented in May, 1929, at the McKinley Auditorium was very clever. Jonas Pennington, an American millionaire pickle manufacturer, arrived with his daughter, June, in Vienna at Carnival time. Hir advertising expert, Jones, had been doing an excellent job in making his Peter Piper Pickles known in Vienna.

Lady Vivian, a wealthy English widow and a friend of Pennington, has come to Vienna to search for her long lost daughter, who was kidnapped by a band of gypsies. After plots of Kinski the chief of police, to substitute his daughter for the child are exposed, Lady Vivian finds her child, Ilona, who is now a young woman, living with a gypsy band.

Love darts from Cupid's arrow fall, as the plot thickens. Lady Vivian promises to become Mrs. Pennington. June Pennington announces her engagement to Arthur Crefont, a poor American artist and Ilona, the beautiful gypsy girl is won by Jones the expert advertising agent for Peter Piper Pickles.

The Chorus Personnel was composed of: Pickle girls, Mary Lupean, Olga Wolf, Sigrid Strickland, Ellen Swanson, Jeanette Decker, Geraldine Ball, Mary Grismer, and Helen Varady; Viennese Maidens, Gwendolyn Holtzapple, Margaret Mulligan, Vivian Hinebaugh, Marian Jansson, Lois Jordan, Martha Schoppel, Ann Kowalski, Jean Barr and Alice Fuzy; Viennese Men, Bert Francis, John Moore, Martin Ryder, Walter Frisbie and Nick Patrick; Burgers, Evelyn Davis, Irene Brody, Lucille Mason, Bernice Adley, Esther Pilot, Sidney Sitwell, Ruth Daum, Josephine O'Toole, Jack Meade, Melvin Bell, David Crocker, Robert Greene, Mike Krizmis, Howard Brown, Dorothy McMills, and June Petersen; Carnival Revelers, Tom Pilot, John Davis, Paul Haburay, Billy Freiberger, Robert Johnstone, and Tom Spero; Gypsies, Eleanore Trabalski, Vivian Hinebaugh, Amy Satterblom, Margaret Mulligan, Jean Barr, Constance Kellam, Alice Fuzy, Martha Schoppel, Helen Cohen, Roena Richeson, Martin Ryder, Mike Krizmis, Clifford McNab, Clifford Freiberger, Tom King, Nick Patrick, Walter Frisbie, and Adolph Sabik; Tourists, Hazel Curtis, Mildred Marshall, Gunda Olson, Marie Saltanovitz, Anna Hasara, Sylvia Petersen, Dorothy Thomson, Marguerite Faerber, Camille Daniels, John Bogus, Charles Haight, James Watters Friedbert Buege, Wilbert Korn, George Dankanich, Margaret Tudor, and Jane Price.

CAST

Hans Maier, Alfred Kovach; Louisa, Gwendolyn Holtzapple; Captain Kinski, George Linman; Rumski and Bumski, Kenneth Bates and Clarence Smith; J. Jones, George Lortz; Jigo, Robert Rouse, Ilona, Alice Johnson; Arthur Crefont, George Sweigart; June Pennington, Jean Olson; Jonas Pennington, Patsy Natale; Lady Vivian Delancy, Amelia Klemm; Sari, Eleanore Trabalski; A waiter, Bertram Francis; A peddler, John Ginay.

Briska, Linman, Friedman, Clump, Newton, Givel, Irish, Mulligan, Ferris, Hupke.

"GREEN STOCKINGS"

The Senior Class of 1930 of Roosevelt High School presented "Green Stockings," by special arrangement with Samuel French, on December 4th and 5th, 1929, at the McKinley School Auditorium.

The play had an English setting, and the plot was built around an old custom requiring the eldest daughter of a family to wear green stockings at the wedding, should her younger sister be married first.

The situation arises when Celia Faraday, the eldest daughter, decided to beat the custom, after having worn the stockings twice, by faking a lover.

After an extended period of worshiping this ficticious John Smith, a Colonel in the British Forces in Somaliland, she decided to tell her relatives that he has been killed.

At this point a soldier arrives from Somaliland and says that he was a friend of the late Colonel Smith. He later proves to be Colonel Smith and Celia falls in love with him. Thus her younger sister, Phyllis, can be married to Robert Tarver without Celia wearing the green stockings.

The two men-about-town who fell in love with Celia after the invention of her lover, Henry Steele and James Raleigh, are left in a lurch, while Admiral Grice is forced to consider Tarver's election without Celia's help.

A problem is solved for Celia's father, who can now go to live at his club. The play then comes to a happy ending.

The committee working in connection with the business manager, Kenneth Bates, and dramatic coach, Miss Isabella Swatts, were: Stage, Mr. Poage, Adolph Sabik, Clara Wilson, Joseph Macak, Devitt Gordon, and Katherine Blazevich. Publicity, Miss Spector, Mr. Haynes, Bertha Clark, Alfreda Sluzewski, and Helen Runko; Electricians, Mr. Bunker, Richard Sluzewski, Wilson Ross, Robert Sheldon, and Joseph Smulevitz. Wardrobe, Miss Murphy, Thora Decker, and Amy Satterblom; Properties, Miss Marshall, John Zitko, and Evelyn Davis.

Between acts music was furnished by the high school orchestra under the direction of Mr. Boroughs.

CAST

Colonel Smith, George Lortz; Robert Tarver, George Linman; William Faraday, William Briska; Admiral Grice, David Irish; Henry Steele, Bob Newton; James Raleigh, Peter Rucinski; Martin, Thomas Hupke; Celia Faraday, Ruth Friedman; Phyllis, Mamie Givel; Mrs. Chisholm Faraday, Alice Clump; Mrs. Rockingham, Margaret Mulligan; Lady Trenchard, Helen Ferris.

"Howdy"

Bob Newton

Hayne's at work

Old faithful

Shrieks

A hunting we shall go

Sitting Pretty

Bag and Baggage

High steppers

Austin 'way back

They always come back for more.

Just us

Studious??

Smiles

Roll yer own

Flyin' High

Will Be's

f-r-f space

Strummering Along

Us Gals

This and That

Caught

Has Beens

Them

Library Before

East Door

Afterward

A Snowy Corner

Way of Escape

Mail! And How!!

Hall of Fame

Henry's Henry

Snow covered Todd

Decker

Mr. Miller
Miss Sherman
Miss Kennedy
Mr. Dennis
Mr. Maury
Mr. Rohm
Mr. Anderson
Miss Marshall
Miss Clark
Miss Covis
Miss Reifel
Miss Williams
Miss Flynn
Miss Dunn
Mr. Preston
Miss Cohen
Miss Larson
Mrs Henry
Miss Hawkins
Miss Murphy
Mr. Kuhr
Mr Boroughs
Mr. Apostle
Bunkert Brown
Miss Specter
Miss Swatts
Mr. Tullis
Miss Carlos
Mr. Murphy
Miss Dorragh
Miss West
Mrs. McMahon
Mrs. Clark
Miss Brazill
Miss Blumenthal
Mr. Poage

INNER LIGHTS

Chemistry Laboratory

Sewing Room

Our Office

Girls' Dean

Boys' Dean

The Office

Auto Shop

Clinic

THEN AND NOW

Above—
Drafting—then

Opposite—
Printing—now

Above—
Drafting—now

Below—
Printing—then

Above—
Woodshop—then

Below—
Machine Shop—
then

Opposite—
Woodshop—now

Below—
Machine Shop—
now

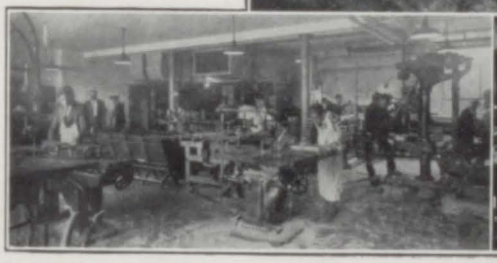

ADVERTISEMENTS

Diffusing the city with translucent ray
Where men toil long with steady nerve
Struggling—searching through night and day
For the light—as they nobly serve.

ADVERTISEMENTS
SWANSON

Established and Under Same Management Since 1910

Always Open

EAST CHICAGO RESTAURANT

Where we cater to people who appreciate good Home Cooking and Clean and Excellent Service

Featuring the Purest of Foods—Exclusively

Prepared to Satisfy Every Taste

Visit East Chicago's Finest

4624 Forsyth Avenue Phone E. C. 860

EAST CHICAGO, INDIANA

H. J. Kramer,
Florist

Formerly The Flower Shop

Elks Building

Phone 110

East Chicago, Indiana

The Chocolate Shop

Ice Cream Fine Candies
and Lunches

817 Chicago Avenue

Tel. 1398

Lives of Seniors all remind us,
We can make our lives sublime,
And by asking physics questions,
Take up recitation time.
—Shortfellow

✣ ✣

You can always tell a Senior,
He is so gaily dressed.
You can always tell a Junior,
By the way he swells his chest.
You can always tell a Sophomore,
By his timid looks and such.
You can always tell a Freshman,
But you cannot tell him much.

✣ ✣

Hazel C.—Amy, what flower do you like best?

A. Satterblom (shyly) — Sweet William.

Dress Well and Succeed

Use Blumenthal's Budget-Plan
Sensible—Dignified—Convenient

Small Initial Payment—Balance in Ten Weeks

Blumenthal's
QUALITY CLOTHES
Exclusive Distributors of
Society Brand Clothes

820-822 Chicago Avenue

EAST CHICAGO, INDIANA

Society Brand
Clothes

John B.
Stetson
Hats

Florsheim
Shoes

Arrow Shirts

Interwoven
Hosiery

NEHI

The Quality Beverage in all Popular Flavors

PHONE E. C. 180

REID DRUG CO.

Prescription Druggists

Reid Building

Telephone 88

EAST CHICAGO, INDIANA

We Have One Million
Dollars to Loan at

6%

Julius S. Friedman Company

Mortgage Banking
825 Chicago Avenue

We Manage and Rent Apartments and Homes

ALEX MARI

Shoe Rebuilding Shop

4710 Forsyth Avenue

Henry Wagner

Electrical Co.

R. C. A. RADIOLAS

Phone 906

4411 Forsyth

East Chicago, Indiana

PILOT'S

Hot Lunch Served All Day

Fanny May Chocolates

Ice Cream - Tobacco

Special Prices for Churches and Parties

4706 Forsyth Avenue Telephone 998—Res. 56

EAST CHICAGO, INDIANA

A. BELL
JEWELER

East Chicago, Indiana

Believe it or Not
You can get High Grade
MEN'S WEAR
at
ED. FEIN'S
At Low Prices
Suits to order $19.50 and Up
805 Chicago Avenue
Phone E. C. 1268-R

COMPLIMENTS OF

WILLIAM C. HUBER

907 Chicago Avenue

Phone E. C. 271

H. P. Barron
Painting and Decorating
4814 Magoun Ave.
Phone 1132R
E. Chicago, Ind.

Ice Cream Soft Drinks
Ideal Sweet Shop
SANTORI BROS.
Box Candies of all Kinds
Cigars Cigarettes Pipes
4606 Forsyth Avenue
East Chicago, Indiana

Boston
Cleaners and Dyers
Hats Blocked
Shoes Shined
WORK GUARANTEED
Dollas Hotel Building

COMPLIMENTS OF
J. J. MULLIGAN

NASSAU & THOMPSON

Office Supplies and Equipment
Ciné Kodaks
and
Photographic Needs

Complete Line of Dennison's
Decorative Goods

812 W. Chicago Avenue — Phone 931

EAST CHICAGO, INDIANA

COMPLIMENTS
of
Forsyth Theatre
Home of R. C. A.
Vitaphone and Movietone
Talking Pictures

COMPLIMENTS
of
Elks Barber
Elks Building
East Chicago, Indiana

First Mother (reading letter from collegiate son)—Dick's letters always send me to the dictionary.

Second Mother (resignedly)—My Tom's letters always send me to the bank.

Small Boy—What is college bred, pop?

Pop, with son in college—They make college bread, son, from the flower of youth and the dough of old age.

Allan Doesher—Ouch! I just bumped my crazy bone.

Wilson Ross—Well, comb your hair right and the bump won't show.

COMPLIMENTS OF

U. S. S. LEAD REFINERY, Inc.

East Chicago Branch
of
CHICAGO PIANO COLLEGE
Nellie Sparks Muha, Director
Piano and Harmony
Coaching for Recitals and Talent Furnished for Societies

Edna Baxter Bruner
Teacher
of Violin
Private—Class
Ensemble

Patronize a
School of Music
in the
Calumet District

Dennison String Trio
Teachers of
Mandolin, Guitar, Banjo
Hawaiian Guitar

202-203 McKenzie Building
Telephones 2173-J—441-W—2766
EAST CHICAGO, INDIANA

COMPLIMENTS
OF
E. B. Lanman Co.

Buy your Paints and Wall
Paper from
Libby
Home Decorators
AARON WARSHOW, Prop.
Call us for Estimates
East Chicago, Indiana

COMPLIMENTS OF
Martha
Beauty Shoppe
Calumet Bldg. Phone E. C. 1407
East Chicago, Indiana

AMERICAN BUILDING, LOAN AND SAVINGS ASSOCIATION

Office with

AMERICAN STATE BANK

Corner of Forsyth and Chicago Avenues

A Good Place to Save and Pay for Your Home

Phone 202

H. K. GROVES, President

COMPLIMENTS OF THE

EAST CHICAGO BUSINESS COLLEGE

"The Commercial School of Merit"

825 West Chicago Avenue Phone E. C. 1669

East Chicago
Barber Shop

Mike Kapit, Prop.

Expert Haircutters
Baths in Connection

4607 Forsyth East Chicago

HOOSIER
Store for Men

808 Chicago Ave.
East Chicago, Indiana

PLAIN GEOMETRY

To be proved.....You love me
Given.....I love you

1. If I love you, I am a lover.
2. All the world loves a lover.
3. You are all the world to me.
4. Therefore you love me.

✣ ✣

Mr. Murphy—Your recitation reminds me of Quebec.

Bill Briska—How's that?

G. O. M.—Built on a bluff.

✣ ✣

Miss Dunn—Hamlet was certainly a great Dane.

D. Hane—That's funny. I never knew Shakespeare wrote about dogs.

Have you heard the
Latest Song Hit?
"When I'm Dreaming of
Hardware,
I'm Dreaming of You"

Words and Music
by
EARL "HARDWARE"
McKENZIE

821 Chicago Avenue
McKenzie Building
Phone 66

MAX NASSAU
Jeweler and Optician

Fine Merchandise
Prompt Work and
Low Prices

810 W. Chicago Avenue
East Chicago, Indiana

When Making Your Purchases
from
OUR ADVERTISERS
Mention the
ROUND-UP

COMPLIMENTS OF
Mickey Patrick

METAL and THERMIT CORPORATION

East Chicago, Indiana

COMPLIMENTS OF

JOS. HARTLEY & SONS

MORRIS FEIN
THE SHOP FOR MEN
4716 Forsythe Ave. E. Chicago, Ind.

COMPLIMENTS OF

John T. Breclaw

SMITH BROS. REALTY CO.

Incorporated

Loans **Real Estate** **Insurance**

4534 Forsyth Avenue Phone E. C. 122

Hoffman's Pharmacy

C. F. Hoffman, R.P.

800 Chicago Avenue

East Chicago, Indiana

For your Oil and Gasoline

Stop at the

Standard Service Station

J. H. Abbott, Prop.

100% Standard Oil Products

145th and Forsyth Tel. E. C. 1444

DAVIS SPORT SHOP

Your Headquarters for

ATHLETIC EQUIPMENT

4711 Forsyth Avenue EAST CHICAGO, INDIANA

DIXON'S DELICATESSEN

4602 Forsyth Avenue Phone E. C. 1970

Hot Lunches Groceries Ice Cream

Candies

COMPLIMENTS OF

A FRIEND

Davis Garage

and

Sales

HUDSON ESSEX

Sales and Service

4415-17 Forsyth Avenue

Phone E. C. 1876

Forsyth Delicatessen

and Confectionery

Mrs. Dellachiesa, Prop.

4433 Forsyth

Phone E. C. 2354

Senior—You should place your hand over your mouth when you yawn.

Freshman—What!! and get bit?

Bill Lehmann—I could dance on like this forever.

R. Friedman—Oh! Don't do that. You're bound to improve.

$435

(f. o. b. Detroit, plus freight and delivery. Bumpers and spare tire extra.)

THE NEW FORD ROADSTER

AN OUTSTANDING value at this low price. A stylish, sporty car as speedy as it looks. Beautiful colors and gleaming metal parts of Rustless Steel emphasize its graceful beauty. Its alert performance puts a new joy in motoring.

Call or telephone for demonstration

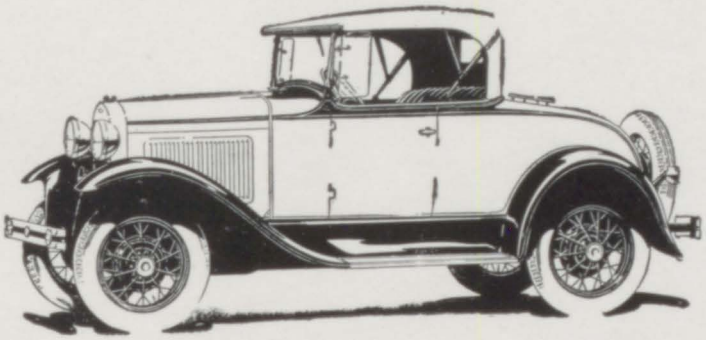

Ford

BARTON MOTOR, Inc.

Authorized Ford Dealers

4802-4816 Forsyth — Phone E. C. 947

EAST CHICAGO, INDIANA

All Photos in this Book

Made by the

Sterling Studios

3452 Guthrie Street

Phone I. H. 872

Phones E. C. 16 and 17

Wisconsin Lumber and Coal Co.

Lumber, Coal and Building Material

4609 Tod Avenue

Carnation Bakery

Cakes for All Occasions

Director—In the talkie I don't want you to say a single word of more than two syllables.

Actress—What am I supposed to be?

Director—A high school Senior.

✣ ✣

Teacher—Quote a scripture verse.

Pupil—Judas went out into the garden and hanged himself.

Teacher—Fine! Quote another.

Pupil—Go ye and do likewise.

✣ ✣

Bubac—A month ago my girl left me without reason.

Bickel—I felt sure some one had left you without it.

Phone E. C. 1883 Res. 723-W

DANDY BARBERS

E. C. Personett, Prop.

We Solicit your Patronage and Give
QUALITY AND SERVICE IN RETURN

E. C. State Bank Bldg. EAST CHICAGO, INDIANA

Buy your School Supplies at the Lowest Prices at

Woolworth's

818 Chicago Avenue

Petersen's Food Shop

East Chicago, Indiana

Klempner's
and
Donnelly

4616 Forsyth Avenue

Lunch—Specialties
Cigars—Cigarettes
Candy

A. B. C. Garage

General Automotive
Service

4815-21 Forsyth Avenue

Telephone 970
East Chicago, Indiana

LET

Givel Furniture Co.

Furnish your Home and

Save Money

612 Chicago Avenue

Phone E. C. 1958

JORDAN SPREADER
"Does the Work of an Army of Men"

SNOW PLOW ★ ICE CUTTER ★ DITCHER
UNIVERSALLY STANDARD

O.F. JORDAN COMPANY
WALTER J. RILEY, PRESIDENT
EAST CHICAGO, INDIANA

Makers of

Indiana's

Largest

Machine

HARRY COHEN SMOKE SHOP

Mrs. Stover's Bungalow Candies Received Fresh Daily

Cigars, Cigarettes and Pipes

COMPLIMENTS

of

James Clements

North Township Assessor

COMPLIMENTS

of

Byman Produce Company

613 W. Chicago Ave.

Phone E. C. 2800

COMPLIMENTS OF

GROVER HANSEN

Compliments of

A Friend

COMPLIMENTS OF

LEWIN'S

STORES

INDIANA HARBOR
3401 Michigan Ave.
Store for Men

EAST CHICAGO
702-04 Chicago Ave.
Store for Family

LARSON'S FOOD SHOP

Everything for the Table

4728 Forsyth Avenue

Phone E. C. 7

COMPLIMENTS OF

East Chicago Garage and Sales Company

STUDEBAKER AND ERSKINE CARS
4735-39 Forsyth Avenue Telephone E. C. 35
EAST CHICAGO, INDIANA

Miller's

Barber Shop

It Pays to Look Well

4628 Forsyth Avenue

COMPLIMENTS OF

Peoples

Mill and Lumber Co.

149th and Kennedy Avenue

Phone 916

Rucinski—So Miss Marshall said this little pocket dictionary would be a great help to you in French?

Sabik—That's what she gave me to understand.

✣ ✣

Bob Rouse—I had my picture taken yesterday.

Jean Barr—Really? Why would anyone steal that?

✣ ✣

Skafish—There's one thing I like about my girl.

J. Smulevitz—What's that?

Bill S.—The guy she goes with.

✣ ✣

Geo. Lortz—Little one, I have money to burn.

Evelyn D.—I'm your match.

THE DAYS THAT WILL NEVER COME AGAIN

Long after your school days are past you will keep and treasure this book. It will be a perennial reminder of the springtime of your life, but when you turn to the printed words and to pictures set down here they will beckon back the yesterdays, perhaps with a flood of memories you little dream of now. When life is new we little heed the present. It is only when the years wear on and time's magic mist softens the light of other days that we fully realize the happiness of these fleeting, golden minutes.

Walter J. Riley

First National Bank & Trust Company

First Calumet Trust & Savings Bank

United States National Bank

United States Investment Company

WALTER J. RILEY, President

EAST CHICAGO, INDIANA

Telephones E. C. 254 and 255

CALUMET LUMBER CO.

Lumber, Coal and Building Material

Chicago Avenue at the Canal East Chicago, Indiana

KARL D. NORRIS
ARCHITECT
205 CALVMET BVILDING PHONE 282
EAST CHICAGO ▾ ▾ ▾ ▾ ▾ INDIANA

INDIANA ELECTRIC SERVICE CO.

Phone E. C. 69 621 W. Chicago Avenue
EAST CHICAGO, INDIANA

RUNKO, THE TAILOR

624 W. Chicago Avenue Phone 1906

COMPLIMENTS OF

RALEIGH P. HALE

Freshman—I don't know.
Sophomore—I am not prepared.
Junior—I don not remember.
Senior—I don't believe I can add anything to what was said.

Old Mr. Alligator—My! What a bright lad! What are you going to be when you grow up?
Willie Alligator—A traveling bag.

Old Man—Why all this profanity?
Junior—I'm teaching my little brother what not to say.

SO MUCH AHEAD!

The Years that are just around the corner are ones full of adventure and the great romance of building a place in life.

Each turn of a year should mark a step in your progress toward a success not to be measured in dollars and cents alone.

But, believe us, the dollars and cents must be taken into account and some part of all your earnings must be put away for that great day when you can know the feeling of independence.

May we be your silent partners in the great adventure and help you to speed onward to that day?

THE EAST CHICAGO STATE BANK

J. KALMAN REPPA, Pres.

1899—1930

There is no Royal Road to Success

But Good Appearance is a Valuable Short Cut

SPEE-DEE CLEANERS

H. Fishman, Mgr.

4813 Forsyth Avenue

Phone E. C. 987-988

Clean Clothes Do Help

Dry Clean Them Oftener

COMPLIMENTS OF

The Lewis Co.

INSURANCE

4709 Forsyth Avenue

East Chicago, Indiana

Liberty Shoe Store

Shoes for the Entire Family

712 Chicago Avenue

Compliments of

A FRIEND

J. H. F. FIFE

Funeral Director

708 Chicago Avenue

Auto Ambulance

"If you do not learn to save, then all else you learn will be of little value."

"If you, too, would be wealthy, think of saving as well as getting. All are not equally qualified in getting money, but it is in the power of everyone alike to practice the habit of saving."

From the Maxims of "Poor Richard"

Peoples State Bank

American State Bank

East Chicago State Bank

Indiana Harbor National Bank

Citizens Trust and Savings Bank

EAST CHICAGO-INDIANA HARBOR
CLEARING HOUSE ASSOCIATION

Original Sponsors of the School Saving Bank

COMPLIMENTS OF

Michal Motor Sales, Inc.

524 W. Chicago Avenue

Tire and Battery Service

450 W. Chicago Avenue

Phone E. C. 1585-J

Kenneth B.—If you were standing on a dime, why would it be like Woolworth's five and ten cent store?

Bob S.—Search me, why?

Bates—Nothing over ten cents.

✣ ✣

The woodpecker wept in deep dismay

As the shades of evening stole

For all through the day, he had pecked away

At an all-steel trolley pole.

✣ ✣

Clara Wilson—Have you an ear for music?

Tom Morris—No, I use one of my ears for telephone communications and the other for a pen rack.

COMPLIMENTS OF

INDIANA THEATRE

Phone 198—82

QUICK SERVICE EXPRESS CO., Inc.

C. W. HAIGHT

Factory Distributors

PIANO AND FURNITURE MOVING
STORAGE AND CRATING

Trucks by the Hour, Day or Month
You Call—We Haul

220-222 Chicago Avenue EAST CHICAGO, INDIANA

TRY OUR FOODS
NONE BETTER

Wilson's Restaurant

4539 Forsyth Avenue

East Chicago, Indiana

General Oil Co.

R. W. Wilson, Mgr.

Service and Honesty
Our Motto

4539 Forsyth Avenue

IT HAS BEEN WISELY SAID:

"As to the learning that any person gains from school education, it serves only like a small capital, to put him in the way of beginning, learning for himself afterwards."

We suggest you start a saving account, and by systematic saving, you will be better enabled to carry out your future plans.

Michael E. Kozacik, Jr., President

INDIANA STATE BANK
Broadway at Deodar

Citizens Trust and Savings Bank

MICHIGAN AVENUE

COMPLIMENTS OF

Old Line Real Estate & Insurance Co. Inc.

Paul R. Skinner M. C. Grismer
Calumet Bldg. Phone E. C. 2340

COMPLIMENTS OF

Twin City Printing Co.

516 Chicago Ave. Phone 1986

COMPLIMENTS OF

National Shoe Store

806 Chicago Ave.

Shoes at your own Prices

Phone 511J 530 Chicago Ave.

Wm. A. FUZY

ATTORNEY

Department for Foreign Exchange
and
Steamship Travel to All Parts of the World

Schoenberg's Hardware & Furniture

Zenith Radios
Sherwin-Williams Paints and Varnishes

622 Chicago Avenue
Phone E. C. 1664

La Alla's Beauty Shoppe

Permanent Wave Specialist
Expert Finger Waving

Open Evenings by Appointment

Phone E. C. 2058

Battery and Electric Service

A. W. Schuyler

Prices Right with Service

Automotive Electrical Repairing

Phone E. C. 240, 4536 Forsyth Ave.

4711 Tod Avenue Tel. 185

FLACK BROS.

Coal

Wood and Feed

SCHALLER-ATKIN CO.

GROCERY AND MARKET

Highest Grade Foods—Unexcelled Service

709 Chicago Avenue Phones 857—858

EAST CHICAGO, INDIANA

JOHN F. RAHN

Building Construction

150th Street and Railroad Avenue Telephone 123

EAST CHICAGO, INDIANA

The Continental Tailoring Co.

Harry Kadetsky, Prop.
First National Bank Bldg.
Telephone E. C. 729-J

Daly Plumbing Co.

Plumbing and Heating Contractors

1101—145th Street Tel. E. C. 114

East Chicago, Indiana

Eat SPECTOR'S

Yum-Yum Potato Chips

4707-9-11 Tod Avenue

Telephone E. C. 1975

The Seven Ages of Woman

The infant
The little girl
The Miss
The young woman
The young woman
The young woman
The young woman

Mr. Anderson—Lewin, memorize all that I've just told you and you'll have it all in a nutshell.

Best Wishes From

PAUL S. HALSTEAD

City Clerk

COMPLIMENTS OF

Andrew Rooney

City Treasurer

East Chicago
Tire and Repair
Shop

Seiberling and Kelly
Springfield Tires

Telephone E. C. 127

Phone E. Chicago 1397

CLINTON SHEET METAL WORKS

F. EARL CLINTON, Prop.

1110-148th Street EAST CHICAGO, INDIANA

Deposit your money with the

TWIN CITY SAVINGS AND LOAN ASSOCIATION

Five dollars deposited monthly for eighty months there will be returned to you Five Hundred Dollars.

Make your Real-Estate Loan at the
TWIN CITY SAVINGS & LOAN ASSOCIATION

For every hundred dollars you borrow you pay back eighty dollars in principal, as your dividends make up the balance.

Offices at the corner of 148th and Alexander Avenue and in the East Chicago State Bank,

EAST CHICAGO, INDIANA

The Best Place in Town
to Stop
DOLLAS HOTEL

75 Modern Rooms
All Running Hot and Cold Water
Rates $1.50 per night
Special Rates by Week

Indiana Harbor
Lumber and Coal Co.

Extends
To the Class of 1930
Congratulation on their past accomplishments and wishes them continued success in whatever field of endeavor they may enter.

North Side
Ice Cream Parlor
Candies Cigars
Cigarettes
4404 Tod Avenue
East Chicago, Indiana

Stop Here After the Show
Indiana Chocolate
Shop
INDIANA HARBOR
3468 Michigan Avenue
Phone I. H. 1906

Northern Indiana
Public Service Co.
Serving "The Workshop of America" with Gas and Electricity
4615 Forsyth Ave. East Chicago
2112 Broadway Indiana Harbor

Don't be what you ain't,
Jes' be what you is.
If you is not what you am,
Then you am not what you is.

✣ ✣

Dep't. Store Santy—And what is your name, my little man?

Boy—Gee, what a dumb guy you are! Don'tcha remember, I told yuh my name last year.

PROFESSIONAL DIRECTORY

Willis E. ROE — Henry W. PETERSEN

ATTORNEYS

211-213 Calumet Bldg.

East Chicago, Indiana

Twyman, Meade and Friedman

LAWYERS

Suite 206 East Chicago State Bank Bldg.

Telephone E. C. 197

Dr. Geo. W. Sweigart

DENTIST

806 Chicago Ave.

Dr. Palkovich

PHYSICIAN

604 W. Chicago Avenue

E. C. 1375

M. A. Given, M.D.

Physician and Surgeon

Room 210 Reid Bldg.

815 Chicago Ave.

Phone E. C. 1322 and 1044

A. Ottenheimer

Attorney-at-Law

209 Calumet Bldg. Telephone 45

Dr. A. A. Ross

Physician and Surgeon

815 Chicago Avenue

Telephone E. C. 91

Wayne McDaniel

Attorney-at-Law

Calumet Building

Geo. F. Bicknell

SURGEON

815 Chicago Avenue

Telephone 1046 and 1048

Frank Keenan

Attorney-at-Law

First National Bank Building

Congratulations

From

The Ray Oil Burner

Division

of the

Calumet

Home Appliance Co.

Telephone E. C. 12

Famous
Manufacturing Co.

Manufacturers of

BAILING PRESSES

Martin Petersen, General Manager

General Office and Factory
Chicago and Railroad Avenues

We Specialize in
General Machine Shop Work

We Can Do Your Job No Matter
What It Is

East Chicago, Indiana

HUBBARD STEEL FOUNDRY

EAST CHICAGO, INDIANA

Be Healthy

Drink Milk

Modern Book Shop

Circulating Library

JOIN NOW

Annetta Specter Mildred Swiger

Room 217

First National Bank Building

COMPLIMENTS OF

DICK HOYT

"The Typewriter Man"

60 Clinton St.

Hammond, Indiana

KRUPA'S HALL

FOR ALL OCCASIONS

BELZESKI'S

REAL ESTATE CO.

Peter Belzeski, Mgr.

Real Estate Loans

Let Us Help You Select Your Home

4715 Olcott Ave.

Telephone E. C. 1334

Mr. and Mrs. John G. Keane's

School of Dancing

Private Lessons by Appointment

Ball Room Classes for Children

Under the Direction of

EILEEN KEANE

Phone 3328 152 State Street

Hammond, Indiana

YOUR ANNUAL
IS THE MATERIAL MANIFESTATION OF THE CLOSING CHAPTER IN YOUR GRADUATION LIFE

Both type and pictures should be artistically arranged; The engravings extraordinary; Service completely satisfactory.

FORT WAYNE PERSONAL SERVICE

will enable you to achieve exactly these results, economically.

THE MARK OF EXCELLENCE

Fort Wayne Engraving Co.
FORT WAYNE, INDIANA

Printed by
The Hoosier Printing Co.—Calumet News
East Chicago, Indiana

The Peoples Building and Loan Association

—has for its aim the providing of a safe and profitable place for the people to put their money and to aid the thrifty citizens to own a home.

Our loans are made on improved real estate, first mortgage security, fully protected by Insurance and paid off on the monthly payment plan. We also loan on our own stock.

A SAVINGS ACCOUNT
in the
Peoples Building and Loan Association
Is a Great Advantage to—

THE PROFESSIONAL MAN:
Who has not always the opportunity to select good secure investment at the maximum rate of earnings consistent with safety.

THE WORKING MAN:
Who wishes to have an available fund between himself and the troubles which he would otherwise face in the event of sickness, accident or lack of work.

THE SALARIED MAN:
Who feels his best chances are to stay with a large concern, but has the sane judgment to put a part of his salary where it will give him a reasonable degree of independence.

THE BUSINESS MAN:
Who wishes to safeguard his future by accumulating a fund entirely separate and independent from his business.

THE MAN WITH CHILDREN TO EDUCATE:
Who wishes to give his children as good or better education than he has, should set aside a stipulated amount each month to bear his heavy expense which must be met.

THE MAN WHO WANTS A HOME:
As a rule only a portion of the purchase price is paid down on a home. A savings account with the "Peoples" will provide the first payment.

OUR PLAN IS SIMPLE

Our plan will accommodate all, the small and large investors alike: none too small and none to large. This Association has never lost a dollar to its stockholders in its twenty years of operation and has never failed to pay dividends promptly. We have never paid less than a 6% dividend on full paid stock and installment stock.

PEOPLES BUILDING AND LOAN ASSOCIATION

4902 Forsyth Avenue — EAST CHICAGO, INDIANA

John Bochnowski, Pres. — Albert Lesniak, Secretary

PAGE MISSING

PAGE MISSING

Telephone 808 Agents for All Steamship Lines

BOCHNOWSKI & LESNIAK CO.

Real Estate, Loans, Insurance

Abstracting, Notaries

Peoples State Bank Bldg. 4902 Forsyth Avenue

EAST CHICAGO, INDIANA

COMPLIMENTS

of

A FRIEND

Thelma Lukes
'31
Yours truly

The Annual Staff Wishes to Thank the Following Merchants

FOR MAKING THE ROUND-UP A SUCCESS

We Appreciate Their Kindness

East Chicago Restaurant
The Flower Shop
The Chocolate Shop
William C. Huber
Blumenthal's
Nehi Bottling Works
Reid Drug Store
Friedman & Sons
Pilot's Confectionery
Max Nassau
E. C. Coffee & Tea Store
Roe & Petersen
Boston Cleaners
Ideal Sweet Shop
Hoosier Clothing Co.
Ed Fein's Clothing Store
A. Bell
McKenzies Hardware
Dr. Sweigart
Forsyth Theatre
Nassau & Thompson
U. S. S. Lead Refining
M. A. Given
Dr. Ross
J. J. Mulligan
Elks Barber Shop
Branch Music College
E. B. Lanman
Geo. F. Bicknell
Libby Home Decorators
American Building & Loan
Martha's Beauty Shoppe
Hoffman's Pharmacy
Smith Bros. Realty Co.
E. C. Barber Shop
E. C. Business College
Henry Wagner Electric Co.
Alexander Mari
Jos. Hartley & Sons
Metal & Thermit Corporation
Davis Sport Shop
Dixon's Delicatessen
Davis Garage & Motor Sales
John Breclaw
Morries Men Shop
Abbott's Red Crown
Forsyth Delicatessen
Sterling Studios
Barton Auto Sales
Philco Radio Sales
Dandy Barbers & Cleaners
Woolworths
Carnation Bakery
Klempner & Donnelly
Petersen's Food Shop
Wisconsin Lumber & Coal
Miller's Barber Shop
Superheater Co.
James Clements
E. C. Garage & Sales Co.
A. B. C. Garage
Larson's Grocery
Byman Product Co.
Dr. Palkovich
Twyman, Meade & Friedman
Dr. Schlieker

Harry Cohen Smoke Shop
Givel Furniture Co.
Grover Hansen
O. F. Jordan Co.
Seifer's Furniture
Lewin's
People's Mill & Lumber
Electric Shop
Calumet Lumber Company
First National Bank
Clearing House Banks
Carl Norris
Runko, the Tailor
The Lewis Co.
John K. Reppa Co.
Liberty Shoe Shop
J. H. J. Fife
Michal Motor Sales
National Shoe Store
A. Ottenheimer
Old Line Real Estate Co.
Wilson's Restaurant
National Shoe Store
General Oil Co.
J. F. Pearce
Wayne McDaniel
Dr. Hale
Spee-Dee Cleaners
Twin City Printing Co.
Wm. A. Fuzy
Quick Service Express Co
Indiana State Bank
Schaller-Atkin
Schoenberg's Hardware
La Alla Beauty Shoppe
Twin City Savings
John Rahn Construction Co.
Daly Plumbing Co.
Continental Tailoring Co.
Spector's Yum-Yum Chips
Battery & Electric Co.
Flack Bros.
Ferrini's Food Shop
Paul S. Halstead
Andrew Rooney
East Chicago Tire Shop
Clinton Sheet Metal Co.
North Side Ice Cream
Indiana Chocolate Shop
Dollas Hotel
Indiana Harbor Lumber
Calumet Home Appliance
Indiana Theatre
Milk Dealers
Famous Manufacturing Co.
Hubbard Steel Foundry Co.
Fort Wayne Engraving Co.
Modern Book Shop
Dick Hoyt
Frank Keenan
Krupa's Hall
Belzeski's Real Estate
Keane's Studio
People's Building & Loan Co.
Bocknowski & Lesniak

The Rough Writer

Volume IV Quarts | Julerst 57, 119330 | Number Please

MR. ROSSMAN APPROVES PETITION

The student body of Roosevelt High School made a petition to Mr. Rossman in order to insure happier working conditions. William Lehmann, president of the Senior class presented it to the superintendent at his office in the McKinley building.

This petition reads as follows:

1. A holiday for the rest of the week.
2. More E's and less F's for the students.
3. No hall passes or class admits required hereafter.
4. Half an hour between classes.
5. Free distribution of pencils and paper.
6. Permission to chew gum anywhere, anytime.
7. No physics tests.
8. A holiday after every game.

Mr. Rossman heartily approved of this petition and urged the faculty to grant the request to the students. He recommended it as the most sensible solution yet submitted for the problem before him. This new system will go into effect next week and the Board is confident it will satisfy everyone concerned.

FACULTY ACQUIRES GRAY HAIRS

Is it any wonder there are silver threads among the gold and streaks of white among the raven locks of the faculty when they have to listen to this?—

"I haven't got that sentence. I lost my paper. I forgot that part but I know the rest of the lesson. You didn't tell us to write it in

Continued on next page

STUDENT COUNCIL ACTIVITIES

The Student Council of Roosevelt High School has worked out a new system which is heartily endorsed by the Superintendent and the Board.

The teachers will pass from class to class instead of the students, in order to aid in building up the constitutions of the overworked students. In return for this great kindness the pupils are devising a plan whereby the faculty may be relieved of certain over-oppressive duties. Each ten weeks the students will figure out their own marks and give them to the teachers to put in their course books. This simplifies greatly the work of the teachers and insures perfect honesty, as the students receive what they feel they deserve. The faculty predicts a noticeable raise in scholarship.

TRACK EVENTS

The city track meet will be held the sixty-first of this month. Roosevelt entrants in the various events will be:—

Shotput .....Swatts, Reifel, Owen, Haynes
High Jump .....Tullis, Kuhr, Owen, Burroughs
Pole Vault .....Blumenthal, Bunker, Anderson
Relay ....Maury, G. Murphy, Williams
100 yd. dash .....Haynes, M. Murphy, Specter
220 yd. dash .....M. Clark, Brazzill, Reifel, Darragh
¼ mile .....Apostle, Haynes, Poage, G. Murphy, Overpeck
½ mile .....Apostle, Haynes, Poage, Overpeck
Hurdles ....Haynes, Williams, M. Clark

MR. WELLS DELIVERS ANNUAL MESSAGE

Mr. Wells delivered his annual message to the student body last Thursday. This was a most heart-breaking oration.

He commenced by saying he was very weary of the monotonous tenor of school life and he wished the students would not act so obediently (Groans from the student body. Imagine them misbehaving). For a little variation he urged that everyone wander about the halls at any time during school hours.

He stated that within the next week stop lights would be installed in the halls. The faculty would act as policemen and they would expel from school any student not observing traffic rules. The following modes of transportation in the halls were set down for each class:

7th grade .....crawling
8th grade .....kiddie cars
Freshman .....wagons
Sophomore .....toy autos
Junior .....bicycle
Senior .....roller skates

In conclusion he asked all honor students to remain at home because they already know enough.

By the time he had finished there was not a single dry eye in the room.

JULUST CALENDAR

1-16—Vacation for all necessary football games.
25—Spelling bee.
31—Hog calling contest.
49—Roller skating party.
61—Track meet.
62-70—Vacation.

Linman—May I have this dance?

Lupean—Sure if you can find a partner.

THE ROUGH WRITER

Published at Midnite
Every Sixth Moon

Subscription rates—
1 one way ticket to the
our Corners

OVERCONFIDENCE

The Senior carried home his chemistry book with a look of boredom. He really didn't know why he carried it home at all but it was mostly for appearance.

That evening he shoved the book aside and went out to enjoy himself, for he knew all about chemistry beforehand. Why should he study? The next morning in advisory period he sat gazing out the window and dreaming of tees, ninth holes, and mashies. Why, it would be futile waste of time to study for that chemistry test. He knew more than the teacher did without studying.

He wore this attitude of self-confidence until he got his coursebook with a little **F** in it. Then, you may be sure, his attitude changed considerably. Profit by his sad fate and don't be **too** sure of yourself.

GUM CHEWING

Many prominent doctors have endorsed gum chewing as an excellent habit. It aids digestion, exercises the jaws, and makes the teeth white. Most important of all it prevents halitosis.

Gum chewing puts children in a happy state of mind, and all teachers enjoy seeing a happy class. Why, the children can exercise their musical ability and their sense of rhythm. Gum chewing is really an art but teachers are just beginning to realize the fact.

Miss Dunn and Mr. Apostle were the first teachers to endorse the practice. Many other teachers are following in their footsteps and they report they are highly satisfied.

MAGAZINE CORNER

Red Book
Owned by all the teachers.

Century
Time which seems to elapse during eighth period.

Success
Taking home a favorable course book.

Ladies' World
Vivian Hinebaugh's idea of Paradise.

Liberty
What we don't have from 8:30—3:30.

House Beautiful
Result of Interior Decoration Class.

Good Housekeeping
Object of Boy's Cookery.

Judge
Mr. Wells.

Faculty Acquires Gray Hairs—Cont.

ink. We missed a study period this morning and I didn't have time to prepare it. I was absent when you assigned that and I didn't know what to study. My throat is so sore I can't talk above a whisper. May I turn my notebook in Monday? I left it in my locker. Oh, why do we have to hand in a history collateral? Can you suggest something for me to read? I thought you told me to give my report tomorrow —I'm not prepared. My locker's locked and I lost the key. I left it on my hall monitor's chair and someone stole it. I know what that means but I can't express myself. What was the question? I couldn't hear it. Wasn't that the warning bell? What's our lesson for tomorrow?

Mr. Apostle—I shall use my hat to signify the planet, Mars. Is there any question before I go on?

John Z.—Is Mars inhabited?

✣ ✣

Margaret—Are you good looking?

Rav G.—I've been told so.

Mulligan—Well, then. run down the street and find the fountain pen I lost.

ATHLETIC NOTES

A new National all Star Basketball team has been chosen and Roosevelt High of East Chicago, Indiana wins the five first team places.

(Of course, it's no more than we deserve. We know we have a competent team and our only surprise was that our talent wasn't discovered sooner.)

Here's the lineup:—

G. O. Murphy ..... center
F. S. Haynes ..... forward
Ben Williams ..... forward
S. R. Wells ..... guard
G. E. Anderson ..... guard

JOKES

When you've rushed High School girls,
Till you find out what they are,
When you realize they love you
For your money or your car.
Then you meet a little girl
Who seems to be just fine.
Who says she doesn't flirt
Or even hand a line;
When you've rushed her like a gentleman
Doesn't it make you feel a sap
To run across her sitting on
Some other fellow's lap?

✣ ✣

"What's wrong with me, doctor?" asked Bob Newton, "I am continually thinking about myself."

"Tut! tut! Stop worrying over trifles."

✣ ✣

Traffic cop—What's your name?

Truck driver—It's on the side of me wagon.

Traffic cop—It's obliterated.

Driver—Yer a liar, it's O'Brien.

✣ ✣

Salesgirl—Here's a lovely sentiment—To my valentine, the only girl I ever loved.

"Sloppy"—Fine, I ll take five,—no six of them please.

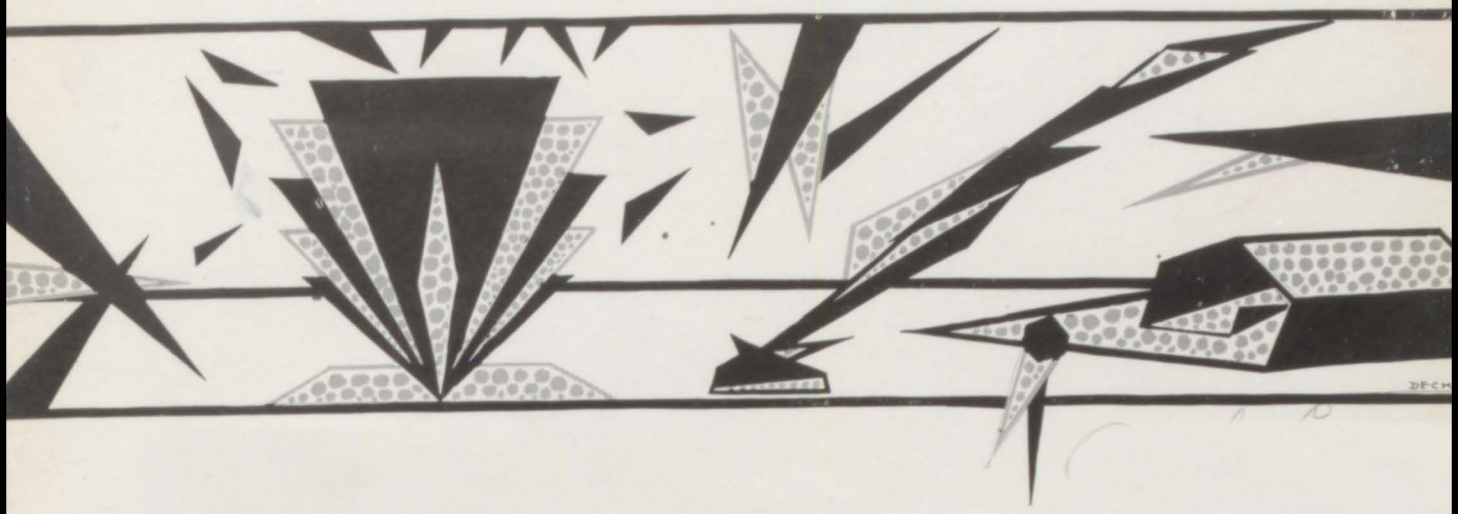

AUTOGRAPHS

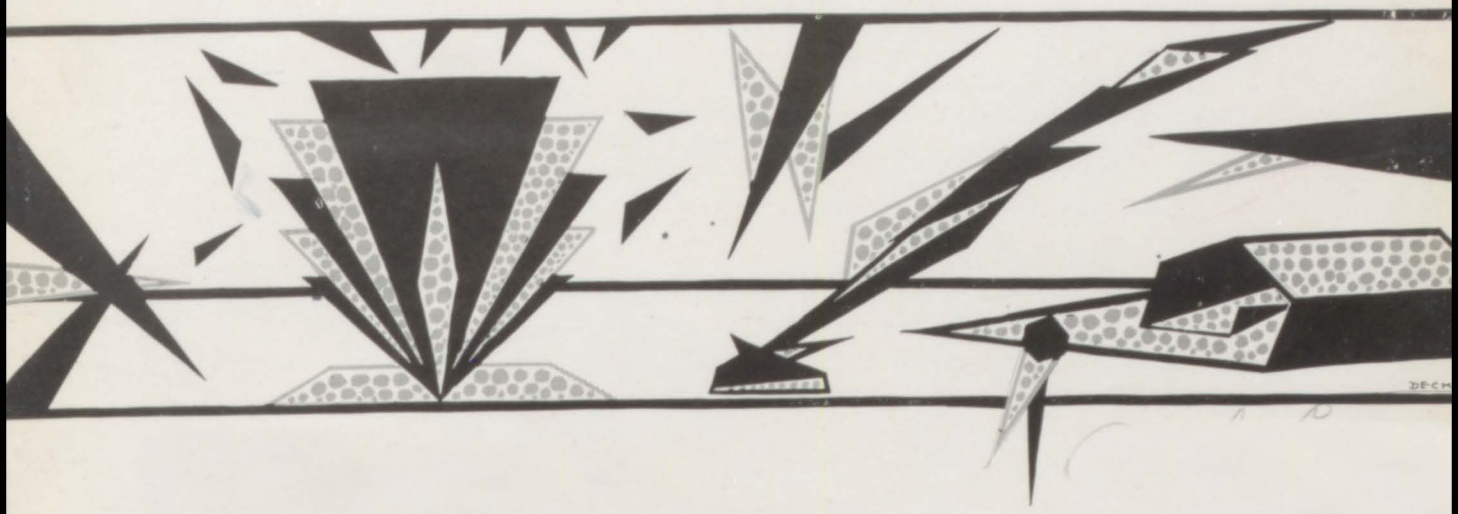

AUTOGRAPHS

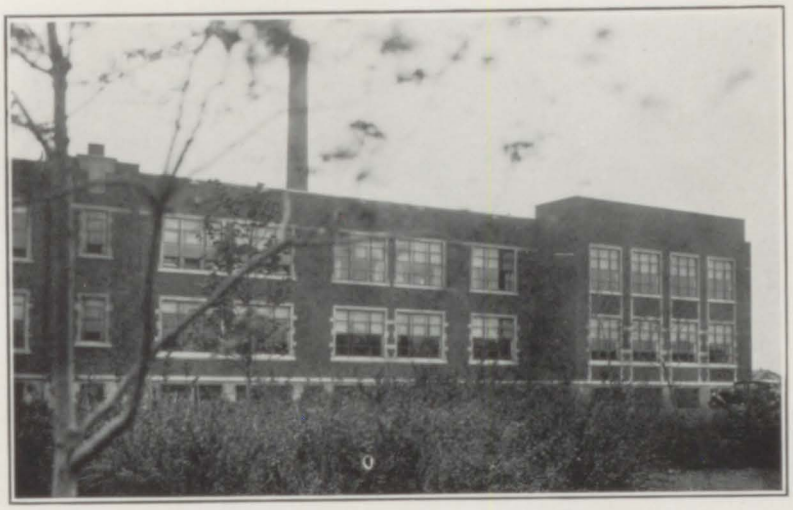

THE NEW EDITION

"And, ere it vanishes
Over the margin
After it, follow it,
Follow the Gleam."

EX-LIBRIS

[redacted]